

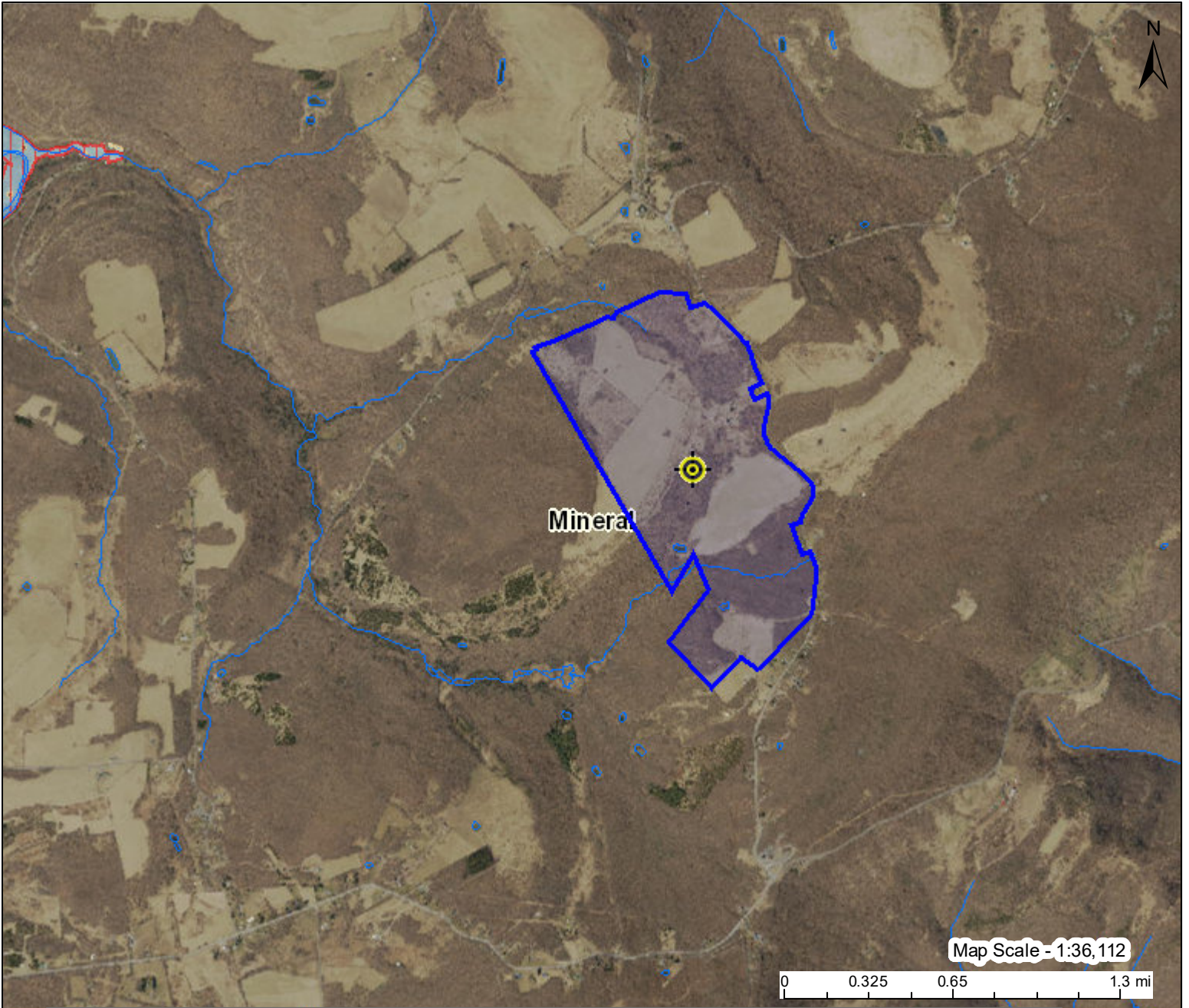



WV Flood Map



Graphic This map is not the official regulatory FIRM or DFIRM. Its purpose is to assist with determining potential flood risk for the selected location.

H I G H R I S K		1-Percent-Annual-Chance Flood Hazard Area With Base Flood Elevation (BFE)	Flood Info Location Map created on 1/21/2021 User Notes
		Regulatory Floodway in AE Zone	
		1-Percent-Annual-Chance Flood Hazard Area Without BFE (may have Advisory Flood Heights)	Flood Hazard Area Location is NOT WITHIN any identified flood hazard area. Unmapped flood hazard areas may be present. Flood Zone Out of Flood Zone Stream Watershed (HUC8) North Branch Potomac (2070002)
		1-Percent-Annual-Chance High Risk Advisory	
Download the Full Legend for all flood tool symbols https://www.mapwv.gov/flood/map/docs/wv_flood_tool_legend.pdf			Community & ID Mineral County (ID: 540129) FEMA Map & Date 54057C0300D; Effective Date: 3/19/2013 Location (lat, long) (39.340898, -79.134095) (WGS84) Parcel ID 29-02-0026-0009-0000 E-911 Address 3346 ELK GARDEN HWY, ELK GARDEN, WV, 26717
Disclaimer: The online map is for use in administering the National Flood Insurance Program. It does not necessarily identify all areas subject to flooding, particularly from local drainage sources of small size. Refer to the official Flood Insurance Study (FIS) for detailed flood elevation data in flood profiles and data tables. WV Flood Tool (https://www.mapwv.gov/flood) is supported by FEMA, WV NFIP Office, and WV GIS Technical Center.			