

WV Flood Map

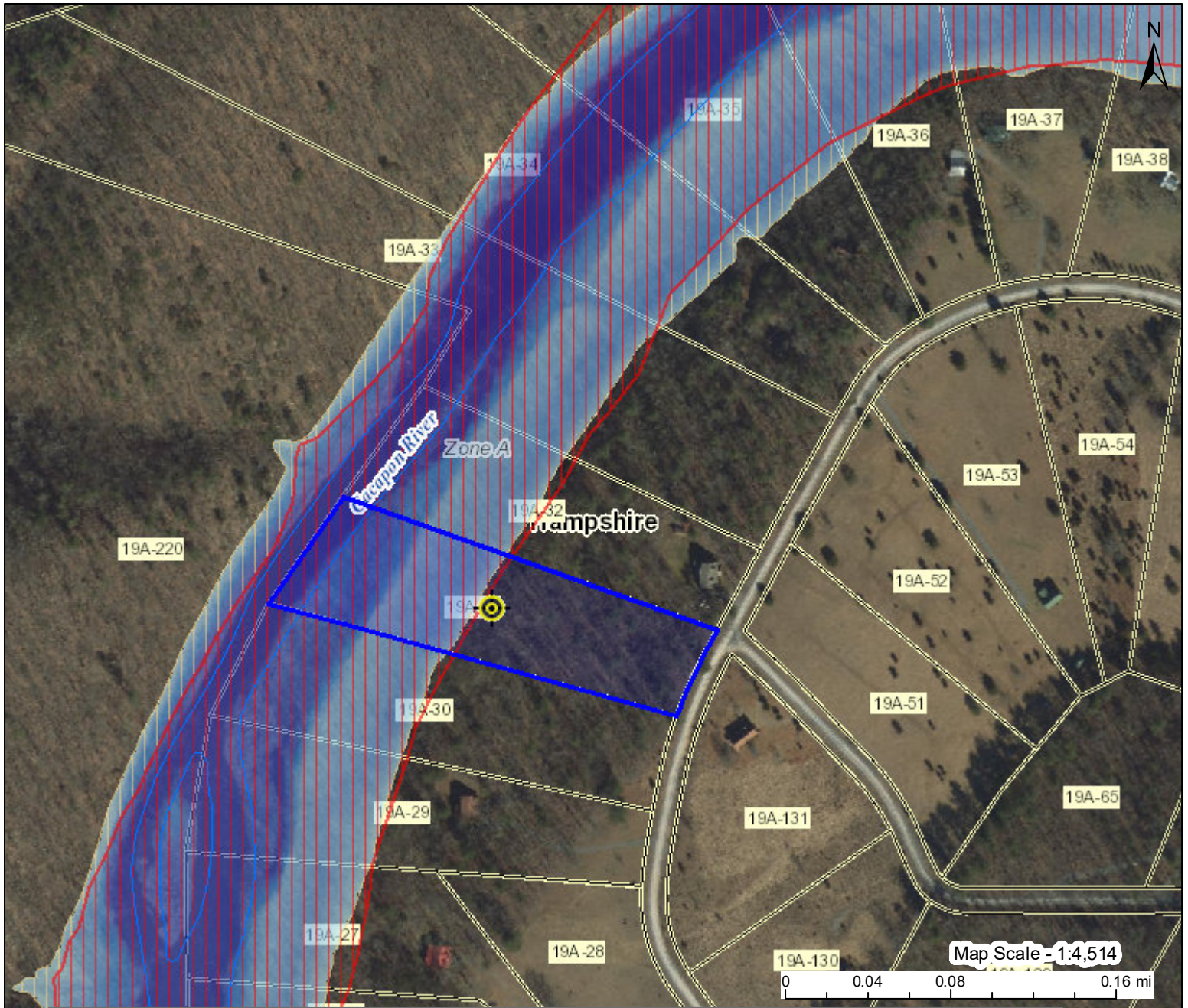

This map is not the official regulatory FIRM or DFIRM. Its purpose is to assist with determining potential flood risk for the selected location.

H I G H R I S K		1-Percent-Annual-Chance Flood Hazard Area With Base Flood Elevation (BFE)	📍 Flood Info Location Map created on 4/13/2021
		Regulatory Floodway in AE Zone	
		1-Percent-Annual-Chance Flood Hazard Area Without BFE (may have Advisory Flood Heights)	User Notes
		1-Percent-Annual-Chance High Risk Advisory	Flood Hazard Area: Location is NOT WITHIN identified flood hazard area, but within 75 feet of an identified flood hazard area.
Download the Full Legend for all flood tool symbols https://www.mapwv.gov/flood/map/docs/wv_flood_tool_legend.pdf			Flood Zone: Near Flood Zone
Disclaimer: The online map is for use in administering the National Flood Insurance Program. It does not necessarily identify all areas subject to flooding, particularly from local drainage sources of small size. Refer to the official Flood Insurance Study (FIS) for detailed flood elevation data in flood profiles and data tables. WV Flood Tool (https://www.mapwv.gov/flood) is supported by FEMA, WV NFIP Office, and WV GIS Technical Center.			Stream: Cacapon-Town (2070003)
			Watershed (HUC8): Cacapon-Town (2070003)
			Flood Height Water Depth: Flood Height 6a N/A
			Elevation: 639.2 ft (Source: FEMA 2016-17) (NAVD88)
			Community & ID: Hampshire County (ID: 540226)
			FEMA Map & Date: 54027C0160C; Effective Date: 11/7/2002
			Location (lat, long): (39.457709, -78.423473) (WGS84)
			Parcel ID: 14-01-019A-0031-0000
			E-911 Address: