

EDWARD J MAYHEW  
PO BOX 313  
ROMNEY, WV 26757-0313

mailed: 11-16-11

Eric W Strite  
HAMPSHIRE County 12:51:18 PM

Instrument No 136369  
Date Recorded 11/16/2011  
Document Type PLATD  
Pages Recorded 1  
Book-Page 502-840  
Recording Fee \$15.00  
Additional \$1.00

State of West Virginia  
Hampshire County Commission Clerk's Office  
11-16-11 12:51 PM

The foregoing Instrument, together with the certificate of its acknowledgment, was this day presented in said office and admitted to record.

Teste *Eric W. Strite*  
Clerk

Approved Minor Subdivision:  
Section 5.1 h DATE 11-16-11  
Hampshire County Planning

From	To	LINE TABLE	Bearing	Distance
16	38	N 12°49'12" W	55.57'	
38	15	N 12°49'12" W	216.52'	
37	15	N 03°41'26" E	32.02'	
36	37	N 02°19'11" W	59.48'	
35	36	N 00°24'33" W	54.18'	
34	35	N 08°34'17" E	39.17'	
33	34	N 17°28'03" E	94.79'	
32	33	N 25°57'06" E	50.58'	
31	32	N 37°45'39" E	112.22'	
30	31	N 37°57'34" E	77.36'	
29	30	N 33°26'59" E	43.08'	
28	29	S 36°33'10" E	18.88'	
10	28	S 36°33'10" E	14.85'	
23	10	S 69°31'07" W	55.75'	
22	23	N 27°55'44" W	52.86'	
21	22	N 88°56'24" W	81.97'	
19	21	S 04°38'26" E	63.36'	
18	19	S 17°35'03" E	52.01'	
17	18	S 41°37'40" W	90.30'	
26	17	S 41°37'40" W	50.00'	
25	26	N 12°49'12" W	50.00'	

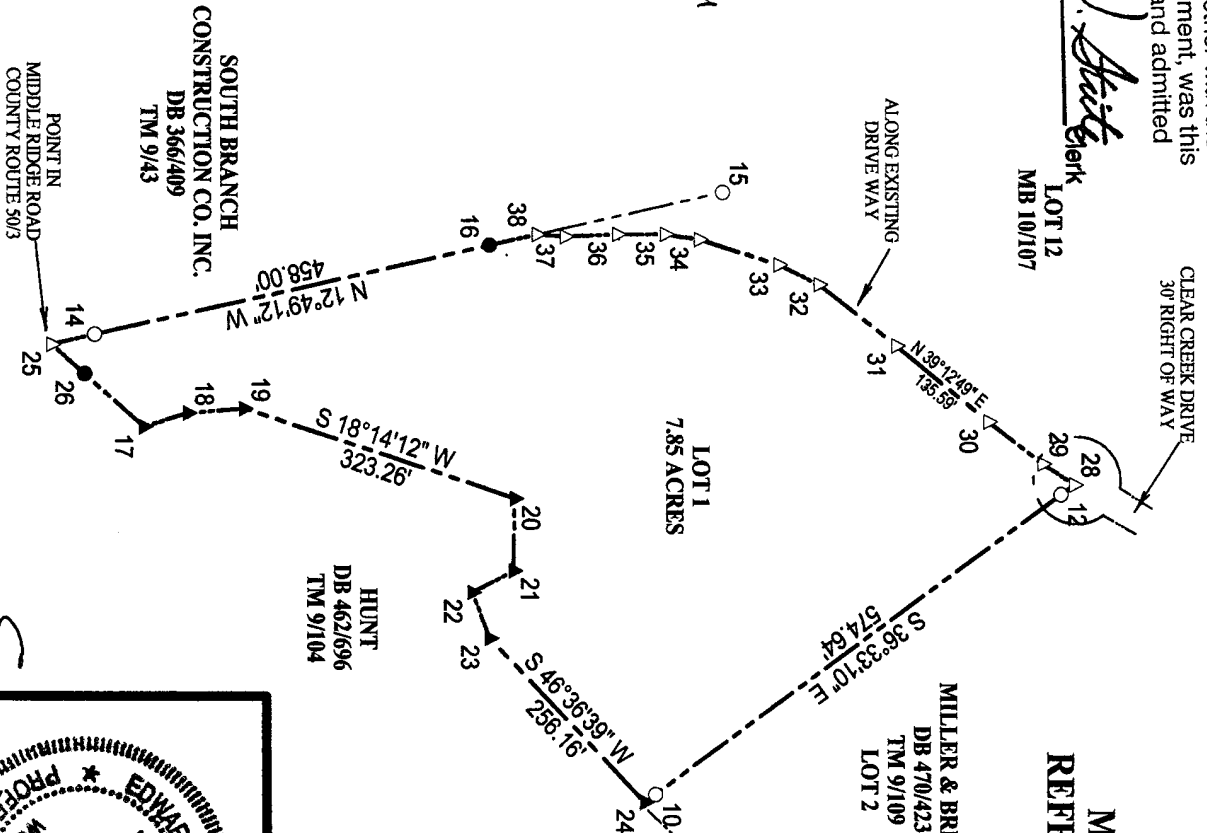

**PLAT OF SURVEY FOR  
HAWK'S VIEW, LLC  
MILL CREEK DISTRICT, HAMPSHIRE COUNTY, WV  
REFERENCE: DEED BOOK 502, PAGE 425, DEED BOOK 501,  
PAGE 1 AND TAX MAP 9, PARCEL 108  
AREA = 7.85 ACRES**

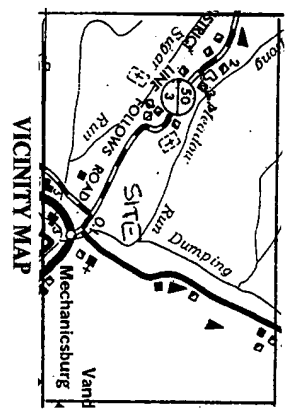

**LEGEND**

×	POINT IN ROAD	⊗
□	NO. 5 REBAR PD.	⊕
○	CALCU. POINT	⊖
●	NO. 5 REBAR SET	⊗
◆		A

EDWARD J. MAYHEW  
PROFESSIONAL SURVEYOR  
No. 921  
STATE OF WEST VIRGINIA  
Professional Surveyor Seal

EDWARD J. MAYHEW  
PROFESSIONAL SURVEYOR  
P. O. BOX 313, ROMNEY, WEST VIRGINIA 26757  
PHONE OR FAX: (304) 822 - 3513

SCALE: 1" = 200 FEET  
DATE: 11/10/11  
REVISIONS: 1, 2

TITLE: BEING LOT 1 OF PHASE II, PART A OF SILVER LEAF AND IS RECORDED IN MAP BOOK 10, PAGE 107 IN THE OFFICE OF THE CLERK OF THE COUNTY COMMISSION OF HAMPSHIRE COUNTY, WEST VIRGINIA.