

WV Flood Map

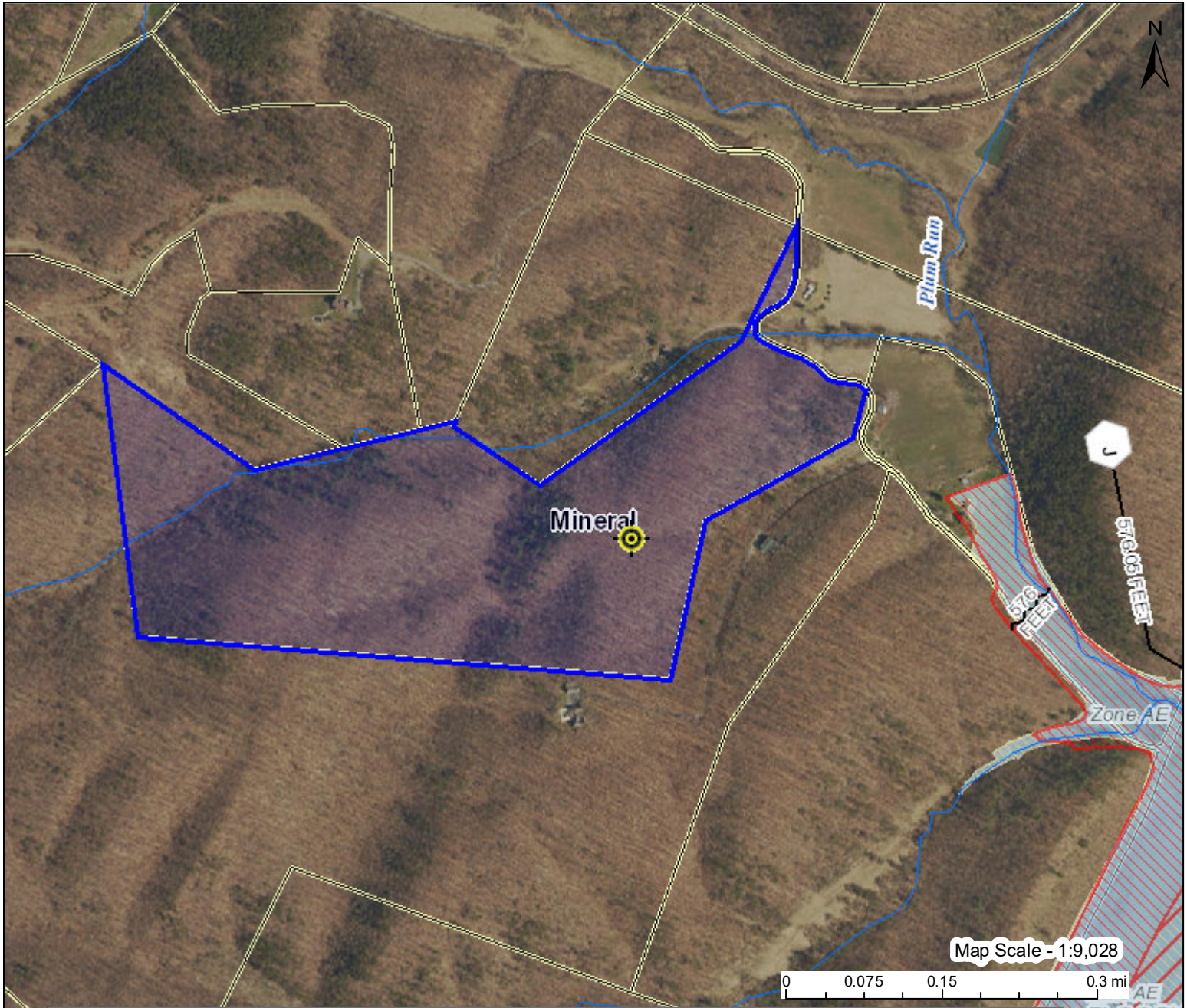

This map is not the official regulatory FIRM or DFIRM. Its purpose is to assist with determining potential flood risk for the selected location.

H I G H R I S K		1-Percent-Annual-Chance Flood Hazard Area With Base Flood Elevation (BFE)	📍 Flood Info Location Map created on 1/20/2022 User Notes Flood Hazard Area: Location is NOT WITHIN any identified flood hazard area. Unmapped flood hazard areas may be present. Flood Zone: Out of Flood Zone Stream: North Branch Potomac (2070002) Watershed (HUC8): North Branch Potomac (2070002) Flood Height: Flood Height 6a N/A Water Depth: 707.7 ft (Source: FEMA 2016-17) (NAVD88) Elevation: Mineral County (ID: 540129) FEMA Map & Date: 54057C0095D; Effective Date: 3/19/2013 Location (lat, long): (39.546212, -78.751257) (WGS84) Parcel ID: 29-04-0019-0012-0001 E-911 Address:
		Regulatory Floodway in AE Zone	
R I S K		1-Percent-Annual-Chance Flood Hazard Area Without BFE (may have Advisory Flood Heights)	
		1-Percent-Annual-Chance High Risk Advisory	
Download the Full Legend for all flood tool symbols https://www.mapwv.gov/flood/map/docs/wv_flood_tool_legend.pdf			
Disclaimer: The online map is for use in administering the National Flood Insurance Program. It does not necessarily identify all areas subject to flooding, particularly from local drainage sources of small size. Refer to the official Flood Insurance Study (FIS) for detailed flood elevation data in flood profiles and data tables. WV Flood Tool (https://www.mapwv.gov/flood) is supported by FEMA, WV NFIP Office, and WV GIS Technical Center.			