

PLAT of SURVEY

FOR  
BOHRER, CAREY, BROWN,  
PALMER & ROACH

CORE DISTRICT HAMPSHIRE COUNTY  
WEST VIRGINIA

REFERENCE  
 T-10 MAP OF PARALLEL 9  
 AND MAP OF PARALLEL 10  
 MADE BY F. F. HARRIS, 1908  
 REEL 806, P. 178 PAGE 30

NOTES  
 1. THIS SURVEY WAS MADE BY THE  
 SURVEYOR IN ACCORDANCE WITH THE  
 ACTS OF THE LEGISLATURE OF  
 WEST VIRGINIA, PASSED  
 MARCH 27, 1908.

THE PROPERTY TRACTS IN THIS SURVEY  
 DESCRIBED SHALL BE CONSIDERED TO BE  
 SEVERALLY TRACTS A, B, C, D, E, F, G,  
 AND H, ACCORDING TO THE DESCRIPTIONS  
 THEREOF, AND THE SURVEYOR SHALL  
 BE RESPONSIBLE FOR ASCERTAINING THE AREA OF  
 EACH TRACT.

*Map by  
 John Carey  
 716 Meadowbrook Dr.  
 Frederick Md.  
 6-6-41*

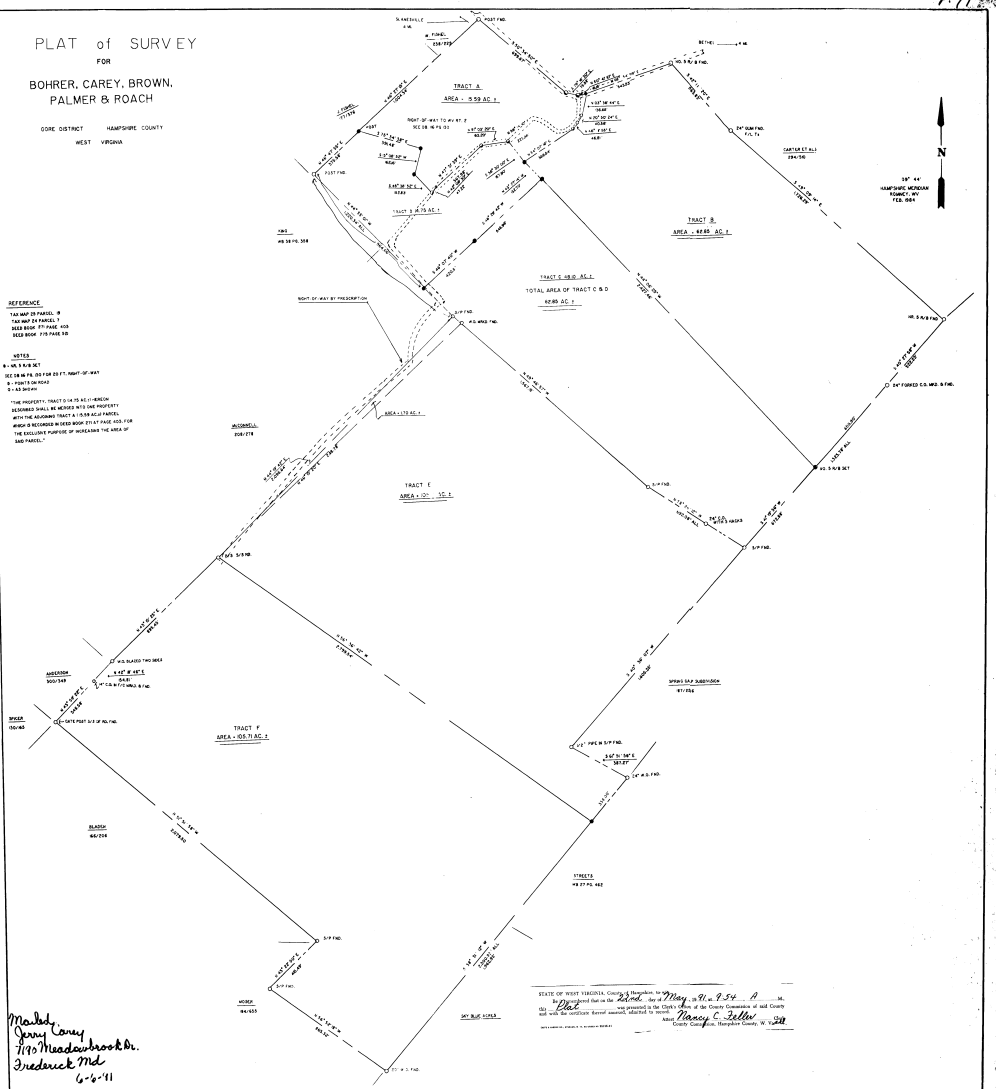

STATE OF WEST VIRGINIA, County of Hampshire, ss: *May 21, 1954*  
 I, *John Carey*, Surveyor, do hereby certify that the above is a true and correct copy of the original plat of the County of Hampshire, West Virginia, as the same appears in the records of the County Clerk of said County, and that the same is a true and correct copy of the original plat of the County of Hampshire, West Virginia, as the same appears in the records of the County Clerk of said County.

JOHN CAREY Surveyor <i>(Signature)</i>	F. F. HARRIS & ASSOCIATES LICENSED LAND SURVEYORS 1000 N. 10th St. - Box 100 CHARLOTTE, N. C. 28202 DRAWN BY: <i>(Signature)</i> APPROVED: <i>(Signature)</i> DATE: FEB. 1941
--	---