

PLAT C SURVEY OF
DEERBROOK MEADOWS

DISTRICT, HAMPSHIRE COUNTY, WEST VIRGINIA

Reference: Deed Book 206, Page 405

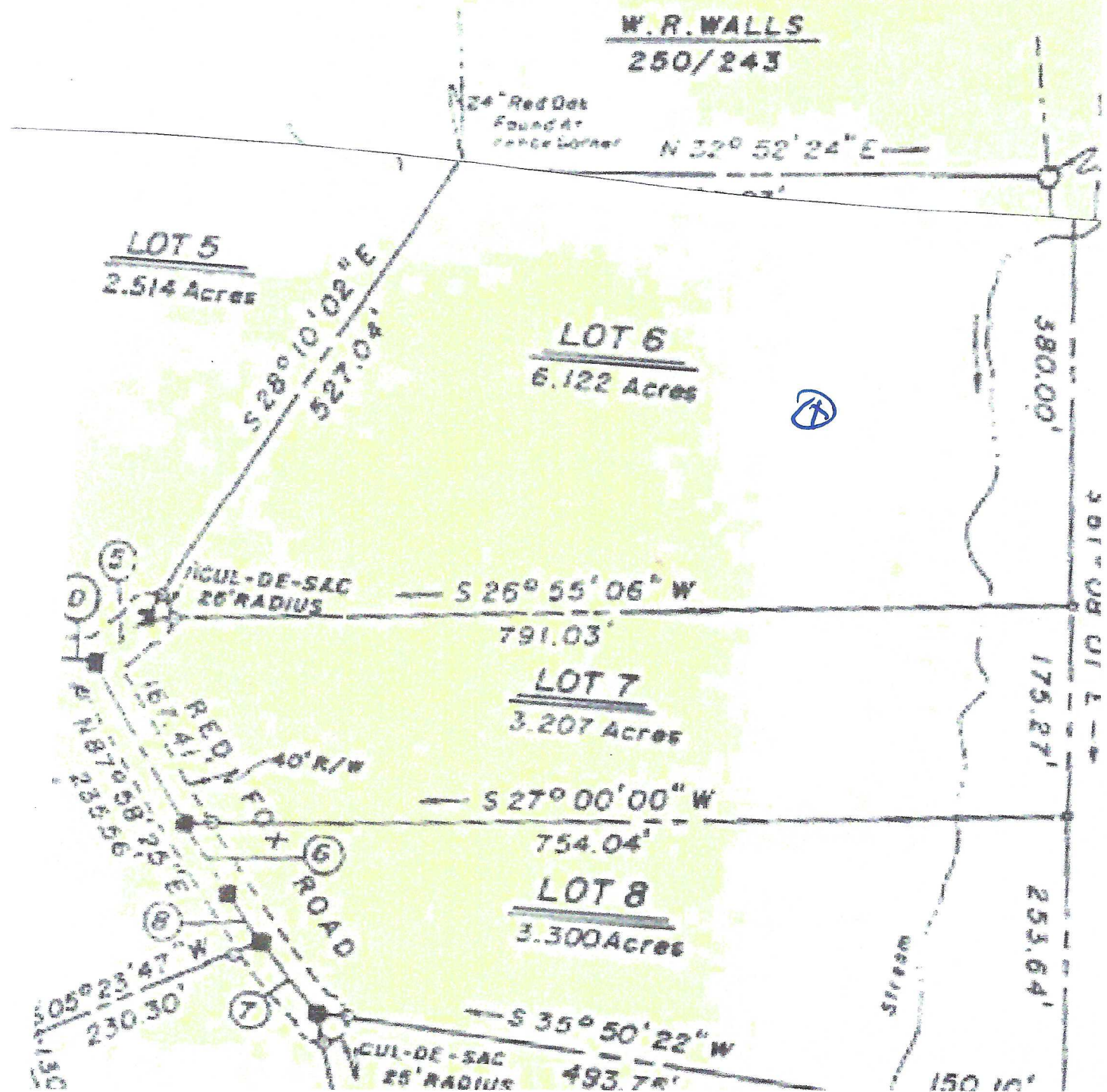

290

PO Box 2530
Falls Church Va

LINE	CHORD BEARING	DISTANCE
A	S 46° 31' 27" W	7.00'
B	S 53° 08' 48" W	130.79'
C	S 42° 02' 56" W	89.66'
D	S 30° 21' 46" W	32.30'
E	N 52° 46' 45" E	137.65'
F	N 30° 07' 10" E	121.47'

C	TES OF SURVEY MONUMENTS	
POINT NO.	NORTHING	EASTING
307	10,876.2324	6,204.1383
332	11,212.4418	6,347.1715

47070 PLAT C
DEERBROOK MEADOWS
GORE DISTRICT, HAMPSHIRE COUNTY, WEST VIRGINIA
Reference: Deed Book 206, Page 405

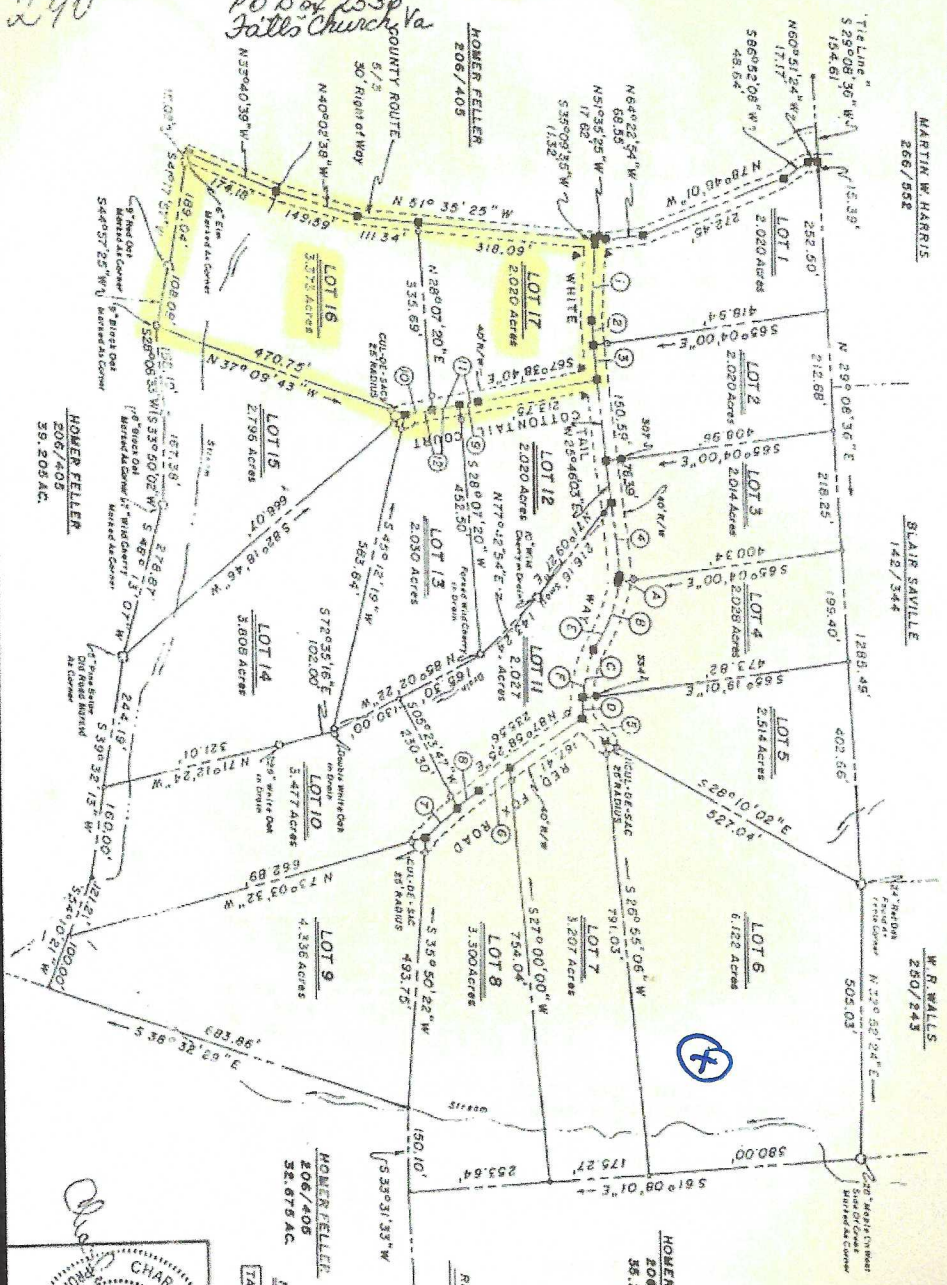

REVISED JULY 17, 1989

HOWER FELLER
206/405
55,295 AC.

NO BUILDINGS
TAX MAP & PARCEL NO. (P.L.)

STUL
E.M.
ROR

FILE NO. 11-1-11
DRAWN BY
SURVEYED
DATE
SOUTH

