

WV Flood Map

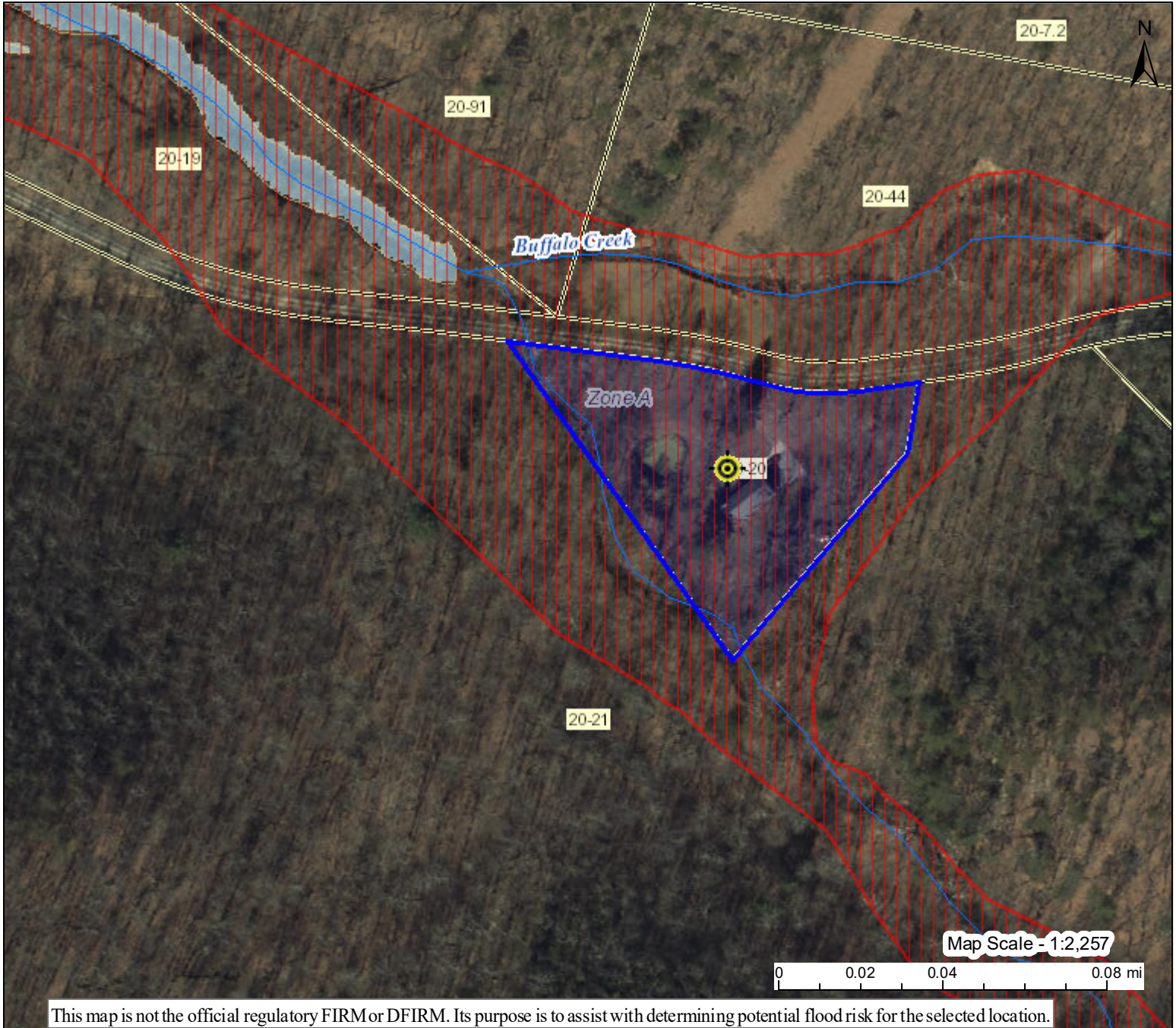

This map is not the official regulatory FIRM or DFIRM. Its purpose is to assist with determining potential flood risk for the selected location.

H I G H R I S K		1-Percent-Annual-Chance Flood Hazard Area With Base Flood Elevation (BFE)	📍 Flood Info Location Map created on 2/3/2022 User Notes
		Regulatory Floodway in AE Zone	
R I S K		1-Percent-Annual-Chance Flood Hazard Area Without BFE (may have Advisory Flood Heights)	Flood Hazard Area Location is WITHIN the FEMA 100-year floodplain.
		1-Percent-Annual-Chance High Risk Advisory	Flood Zone A Stream Buffalo Creek Watershed (HUC8) South Branch Potomac (2070001)
Download the Full Legend for all flood tool symbols https://www.mapwv.gov/flood/map/docs/wv_flood_tool_legend.pdf			Flood Height Flood Height 6b None Water Depth Elevation 881.2 ft (Source: FEMA 2016-17) (NAVD88)
Disclaimer: The online map is for use in administering the National Flood Insurance Program. It does not necessarily identify all areas subject to flooding, particularly from local drainage sources of small size. Refer to the official Flood Insurance Study (FIS) for detailed flood elevation data in flood profiles and data tables. WV Flood Tool (https://www.mapwv.gov/flood) is supported by FEMA, WV NFIP Office, and WV GIS Technical Center.			Community & ID Hampshire County (ID: 540226) FEMA Map & Date 54027C0252C; Effective Date: 11/7/2002 Location (lat, long) (39.360521, -78.709618) (WGS84) Parcel ID 14-07-0020-0020-0000 E-911 Address 1922 BUFFALO HOLLOW RD, Romney, WV, 26757