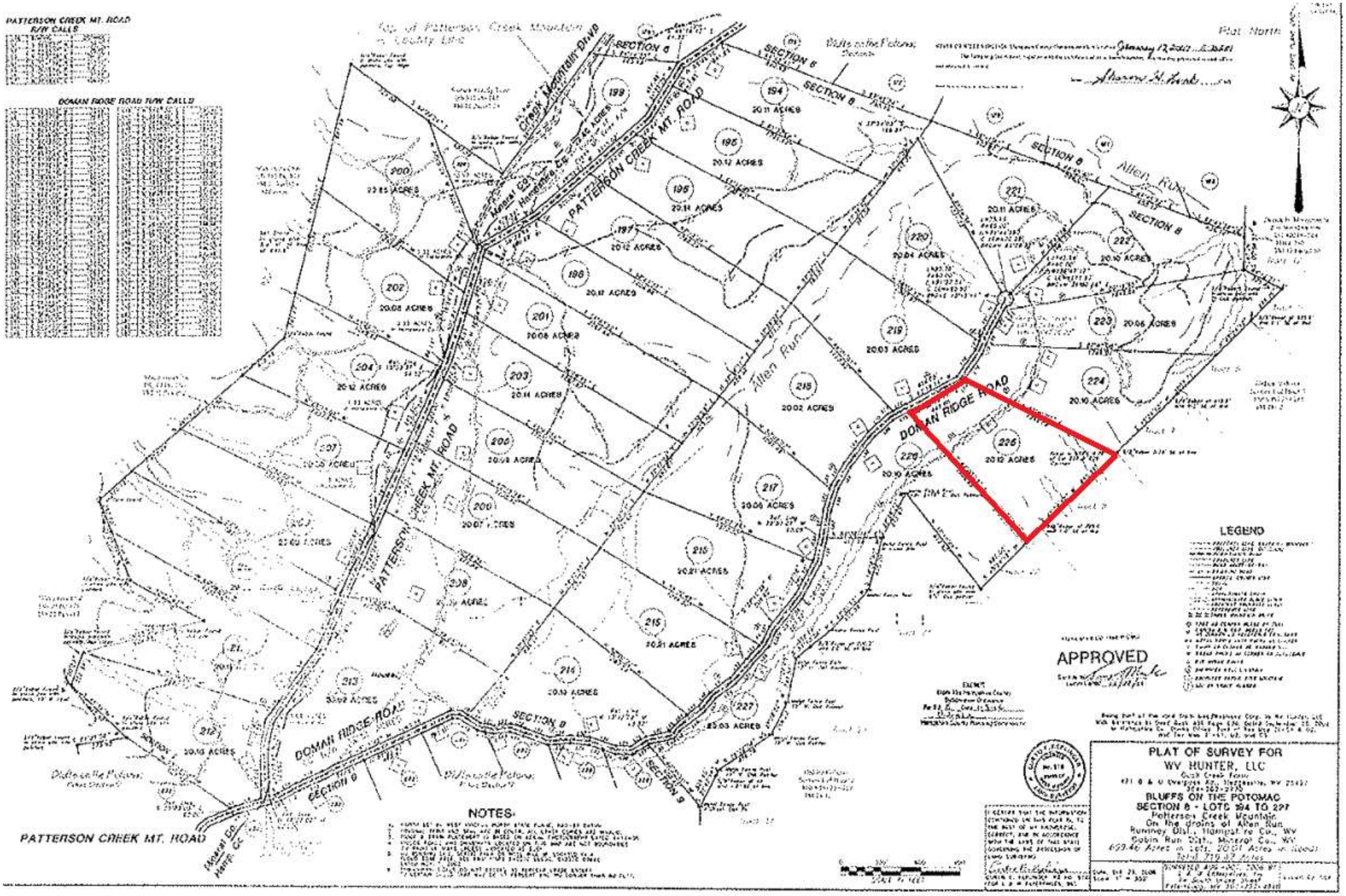
PATTERSON CREEK MT. ROAD R/W CALLS
DOMAN RIDGE ROAD R/W CALLS
PATTERSON CREEK MT. ROAD
DOMAN RIDGE ROAD
SECTION 6
SECTION 8
SECTION 9
Allen Run
Plat North
APPROVED
LEGEND
NOTES:
PLAT OF SURVEY FOR
WV HUNTER, LLC
BLUFFS ON THE POTOMAC
SECTION 6 - LOTS 194 TO 227
Patterson Creek Mountain
On the drains of Allen Run
Romney Dist., Hampshire Co., WV
Gobin Run Dist., Mineral Co., WV