

P.193

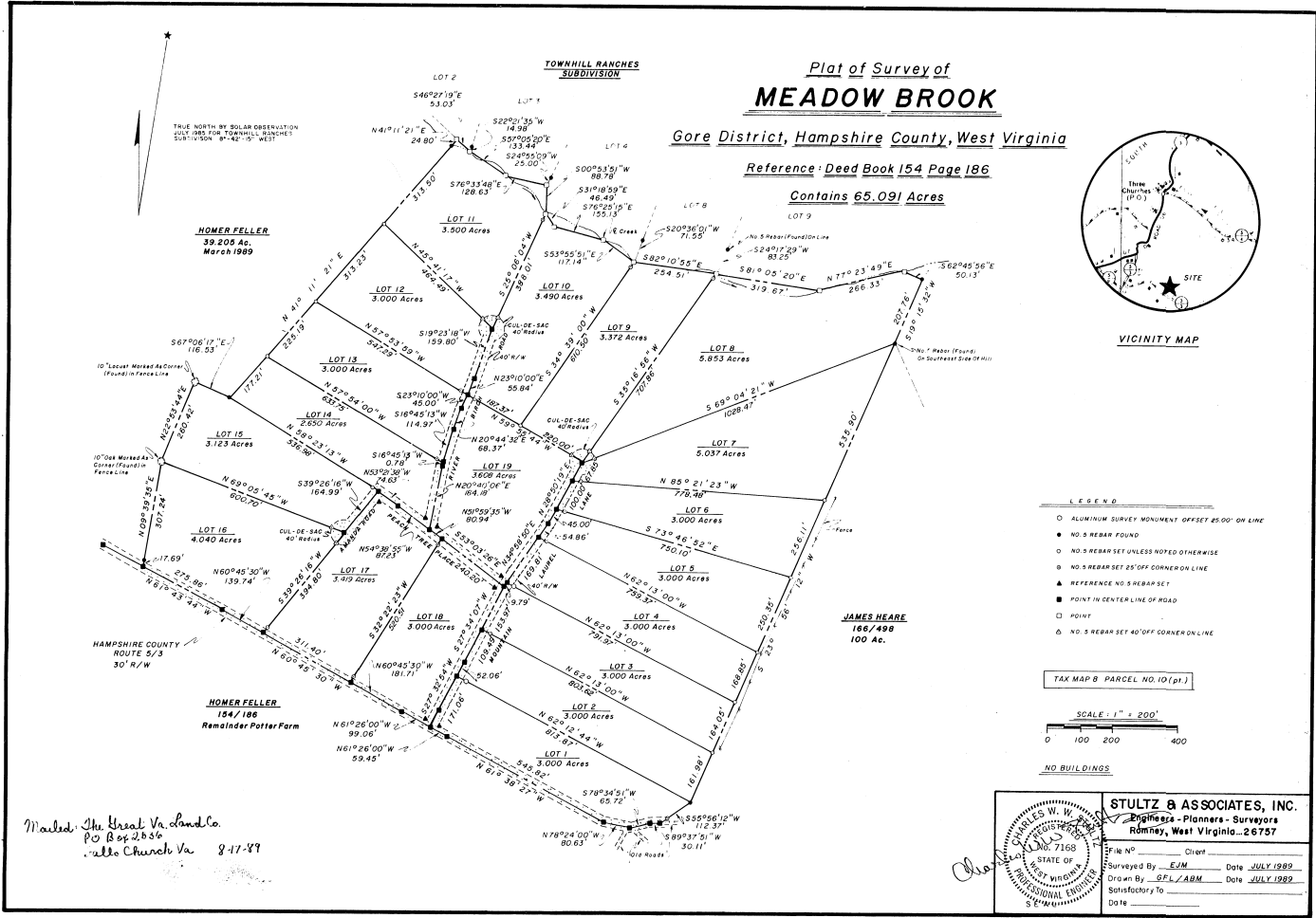

Mailed The Great Va. Land Co.
 PO Box 2536
 Church Va 24541

STULTZ & ASSOCIATES, INC.
 Engineers - Planners - Surveyors
 Romney, West Virginia - 26757

File No. _____ Client _____
 Surveyed By: EJM Date: JULY 1989
 Drawn By: SEL/ABM Date: JULY 1989
 Satisfactory To _____
 Date _____

STATE OF WEST VIRGINIA, County of Hampshire, to-wit
 Be it remembered that on the 25th day of July, 1989, at 11:43 P.M.,
 this Plat was presented in the Clerk's Office of the County Commission of said County
 and with the certificate thereof annexed, admitted to record.
 Attest: Nancy C. Teller Clerk
 County Commission, Hampshire County, W. Va. 26757