

# PLAT OF SUBDIVISION FOR BRENDA LEONARD

ROMNEY DISTRICT HAMPSHIRE COUNTY, WV.  
REF.: R19-5, R19-10, 317/283

- B: 1.58 ac. +/-
- C: 0.86 ac. +/-, R19-5-1  
NOT INCLUDED IN THIS SURVEY
- D: 13.49 ac. +/- \*
- E: 20.98 ac. +/-
- F: 12.30 ac. +/-, R19-10

STATE OF WEST VIRGINIA, County of Hampshire, to-wit: November 20, 1993. A. M.  
I, the undersigned, being a duly qualified and licensed Professional Engineer, do hereby certify that this plat was prepared by me and with the certificate thereof annexed, submitted to me and approved by me in accordance with the provisions of the Act to amend Chapter 20, Article 1, of the Code of West Virginia, as amended, and with the certificate thereof annexed, submitted to me and approved by me in accordance with the provisions of the Act to amend Chapter 20, Article 1, of the Code of West Virginia, as amended, and with the certificate thereof annexed, submitted to me and approved by me in accordance with the provisions of the Act to amend Chapter 20, Article 1, of the Code of West Virginia, as amended.

Attest: Nancy C. Feltner, State Engineer  
County of Hampshire, West Virginia

\* THE PROPERTY HEREON DESCRIBED SHALL BE MERGED INTO ONE PROPERTY WITH THE ADJOINING 2 ACRE AND 8 ACRE PROPERTIES WHICH ARE RECORDED AT D.D. 95, PAGES 17 AND 18, FOR THE EXCLUSIVE PURPOSE OF INCREASING THE LAND OF SAID PARCEL. THE MERGED PROPERTIES SHALL NOT BE USED OR SOLD INDIVIDUALLY UNLESS THE PREVAILING COUNTY LAWS ARE COMPLIED WITH.

Marked: Brenda Leonard 1-25-91  
Pc 1 Box 2004  
Romney WV

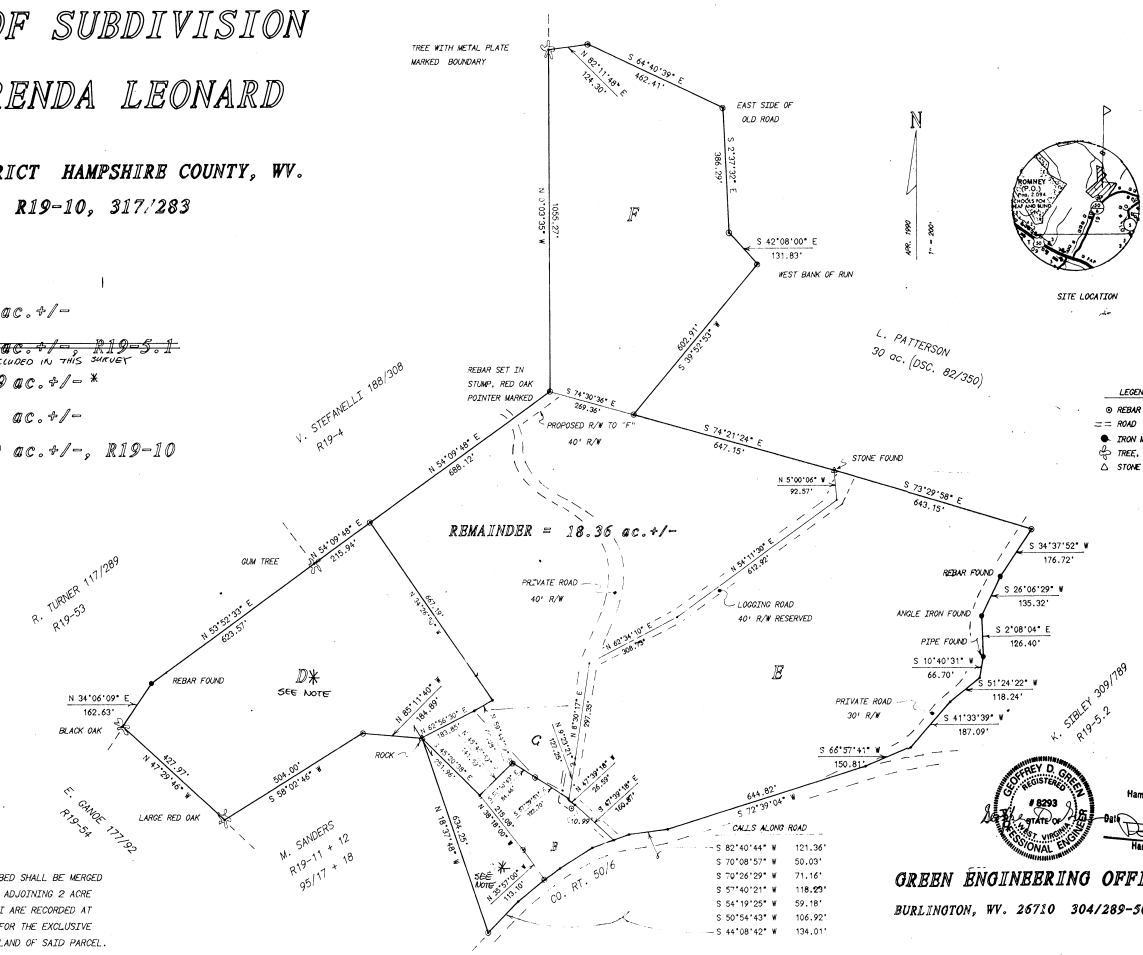

EXEMPT From The Hampshire County Subdivision ORDINANCE  
12/12/93  
Dennis Kinale  
Hampshire County Planner

**GREEN ENGINEERING OFFICE**  
BURLINGTON, WV. 25710 304/289-5033