

**PLAT OF SURVEY FOR
RONALD D. AND JOY G. KUYKENDALL
CABIN RUN DISTRICT, MINERAL COUNTY, WV
REFERENCE: DEED BOOK 285, PAGE 485 AND
DEED BOOK 298, PAGE 286
TOTAL AREA = 444.70 ACRES**

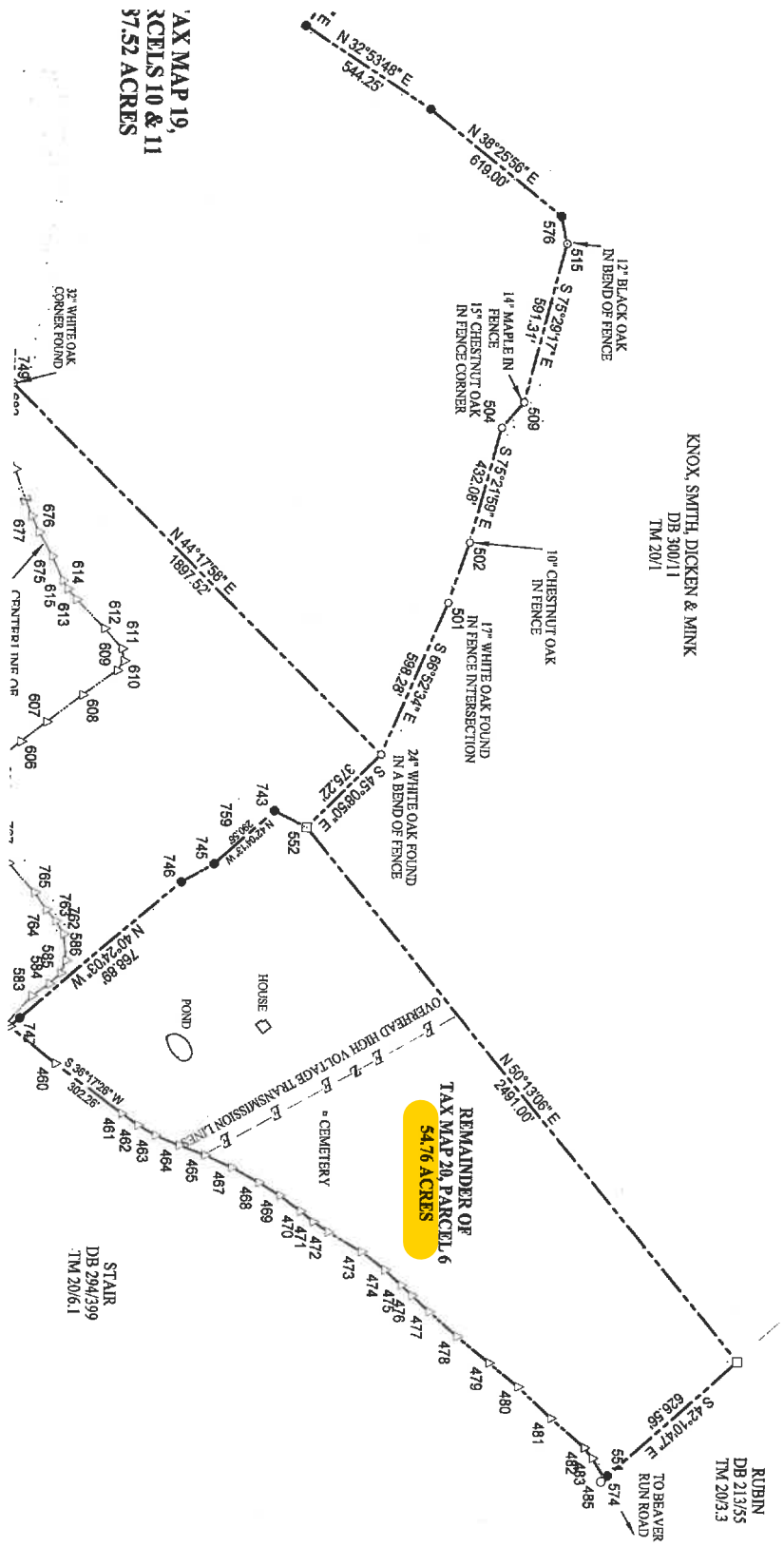

KNOX, SMITH, DICKEN & MINK
DB 300/11
TM 20/1

RUBIN
DB 213/55
TM 20/3.3

STAIR
DB 294/399
TM 20/6.1

AX MAP 19,
RCELS 10 & 11
37.52 ACRES

From	To	LINE TABLE	Distance
551	574	S 42°10'47" E	14.75
574	485	S 42°10'47" E	16.96
485	483	S 58°00'11" W	86.82
483	482	S 51°08'27" W	48.49
482	481	S 40°28'14" W	163.24
481	480	S 42°41'48" W	165.29
480	479	S 37°50'18" W	136.62
479	478	S 38°23'13" W	148.08
478	477	S 40°34'15" W	136.01
477	476	S 42°38'35" W	86.70
476	475	S 41°48'49" W	53.60
475	474	S 42°37'47" W	81.59
474	473	S 36°31'42" W	107.14
473	472	S 29°39'33" W	141.17
472	471	S 33°51'01" W	65.58
471	470	S 39°30'59" W	61.24
470	469	S 35°46'26" W	94.22
469	468	S 31°38'14" W	89.63
468	467	S 28°18'24" W	112.73
467	466	S 24°00'36" W	106.90
466	465	S 20°19'43" W	100.84
465	464	S 21°58'12" W	94.23
464	463	S 29°48'31" W	73.55
463	462	S 34°28'44" W	73.87
462	461	S 38°21'13" W	213.52
461	460	S 38°21'13" W	15.86
460	459	S 31°07'54" W	49.98
459	458	S 18°39'37" W	50.04
458	457	S 08°31'54" W	43.85
457	456	S 18°39'37" W	50.04
456	455	S 08°31'54" W	43.85
455	454	S 02°53'05" W	184.78
454	453	S 02°28'55" E	56.43
453	452	S 11°09'50" E	52.28
452	451	S 11°09'50" E	34.98
451	450	S 12°35'39" E	23.98
450	449	N 40°28'54" W	24.38
449	448	S 40°28'54" W	192.38
448	447	S 29°33'05" E	147.23
447	446	S 07°23'05" E	148.12
446	445	N 05°11'46" W	221.60
445	444	N 29°01'39" E	171.70
444	443	N 33°39'23" E	108.73
443	442	N 57°30'10" E	102.96
442	441	N 56°02'18" E	246.42
441	440	N 48°23'36" E	134.51
440	439	S 56°08'40" E	101.35
439	438	N 78°23'47" E	121.97
438	437	S 49°13'19" E	230.75
437	436	S 70°54'33" E	130.92
436	435	N 25°51'46" W	135.09
435	434	N 29°48'11" W	47.19
434	433	N 40°24'03" W	47.19

From	To	LINE TABLE 1	Distance
459	583	N 48°09'47" W	135.37
583	584	N 34°19'13" W	77.83
584	585	N 43°33'52" W	56.25
585	586	N 67°04'44" W	49.37
586	762	S 84°39'10" W	95.88
762	763	S 56°21'43" W	56.00
763	764	S 50°02'11" W	53.32
764	765	S 55°27'32" W	74.59
765	766	S 47°44'42" W	142.69
766	767	S 51°42'22" W	67.49
767	768	S 55°17'38" W	65.17
768	769	S 61°02'31" W	88.20
769	770	S 74°33'39" W	45.82
770	771	S 88°34'01" W	38.11
771	602	S 88°34'01" W	88.22
602	604	N 40°34'09" W	45.58
604	606	N 70°15'53" W	89.22
606	607	N 37°41'09" W	117.24
607	608	N 37°41'09" W	117.59
608	609	N 37°26'11" W	182.34
609	610	N 35°34'18" W	183.56
610	611	N 34°39'18" W	43.23
611	612	S 78°31'53" W	44.34
612	613	S 48°19'45" W	96.77
613	614	S 48°19'45" W	148.02
614	615	S 45°23'05" W	49.74
615	616	S 58°26'23" W	38.14
616	617	S 64°31'58" W	100.32
617	618	S 63°34'09" W	65.12
618	619	S 69°50'11" W	180.43
619	680	S 69°01'26" W	95.55
680	681	S 71°08'29" W	121.06
681	682	N 85°16'17" W	52.78
682	758	N 60°04'14" W	39.03
758	749	N 38°43'41" W	39.98
749	759	N 44°42'00" E	8.47

Copy of Deed Map
 Be it remembered that on this 18th day of October 1899 the
 foregoing was
 signed by the
 Commission and
 signed by the
 Clerk of the County

