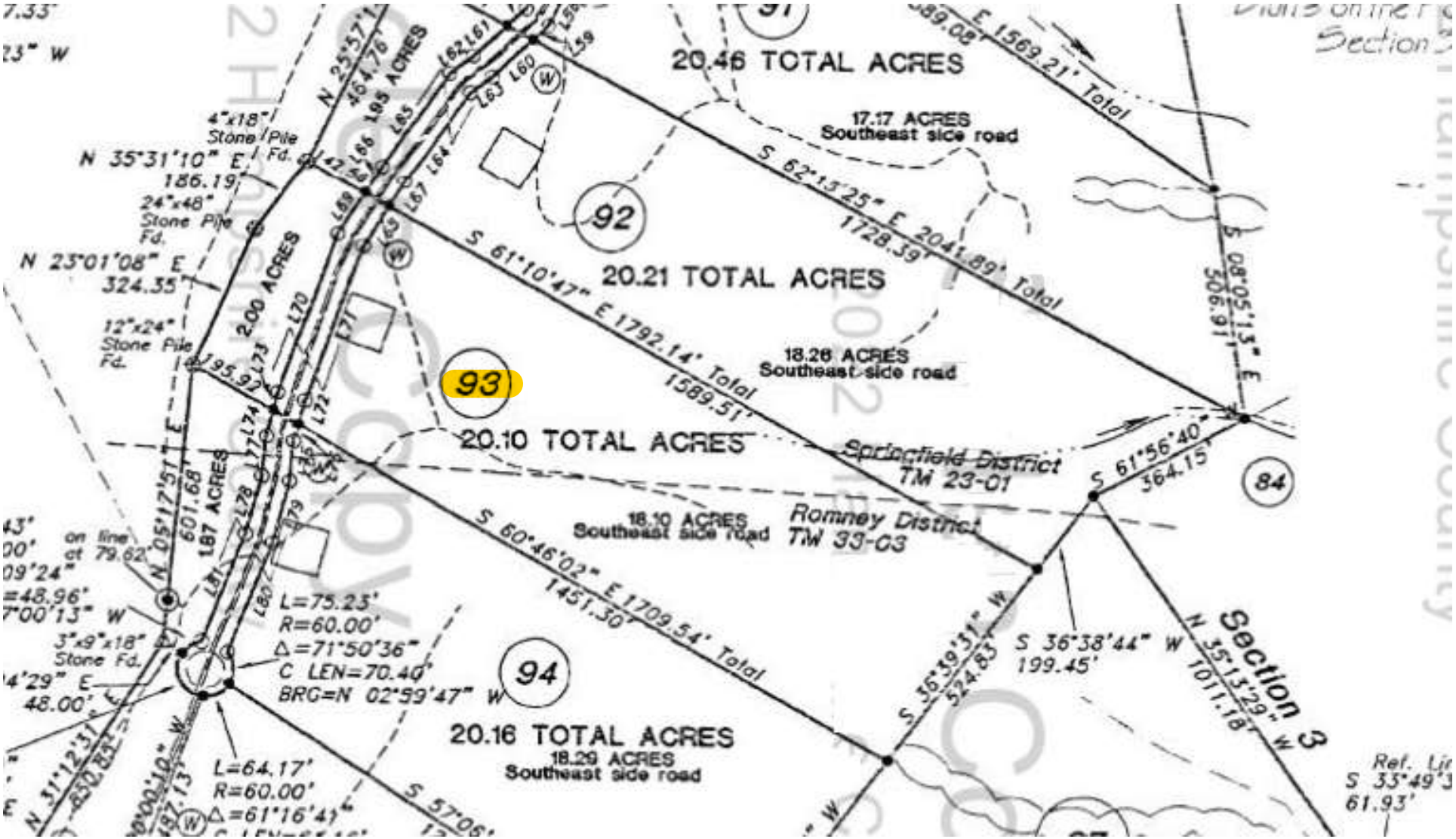

20.46 TOTAL ACRES
17.17 ACRES
Southeast side road
S 62°13'25" E 2041.89' Total
1728.39'
E 1569.21' Total
S 08°05'13" E
506.91'
92
20.21 TOTAL ACRES
S 61°10'47" E 1792.14' Total
1589.51'
18.26 ACRES
Southeast side road
93
20.10 TOTAL ACRES
Springfield District
TM 23-01
S 61°56'40"
364.15'
84
Romney District
TM 33-03
18.10 ACRES
Southeast side road
S 60°46'02" E 1709.54' Total
1451.30'
S 36°38'44" W
199.45'
S 36°39'31" W
524.83'
N 35°13'29" W
1011.18'
Section 3
94
20.16 TOTAL ACRES
18.29 ACRES
Southeast side road
L=75.23'
R=60.00'
Δ=71°50'36"
C LEN=70.40'
BRG=N 02°59'47" W
L=64.17'
R=60.00'
Δ=61°16'41"
N 35°31'10" E
186.19'
N 23°01'08" E
324.35'
N 05°17'51" E
601.68'
2.00 ACRES
1.87 ACRES
1.95 ACRES
4"x18" Stone Pile Fd.
24"x48" Stone Pile Fd.
12"x24" Stone Pile Fd.
3"x9"x18" Stone Fd.
Ref. Li
S 33°49'3
61.93'