

PLAT of SURVEY

for

ELSON M. SEE

341

MILL CREEK DISTRICT - HAMPSHIRE COUNTY
WEST VIRGINIA

REFERENCE

TAX MAP 14 PARCEL 13.5
DEED BOOK 246, PAGE 248

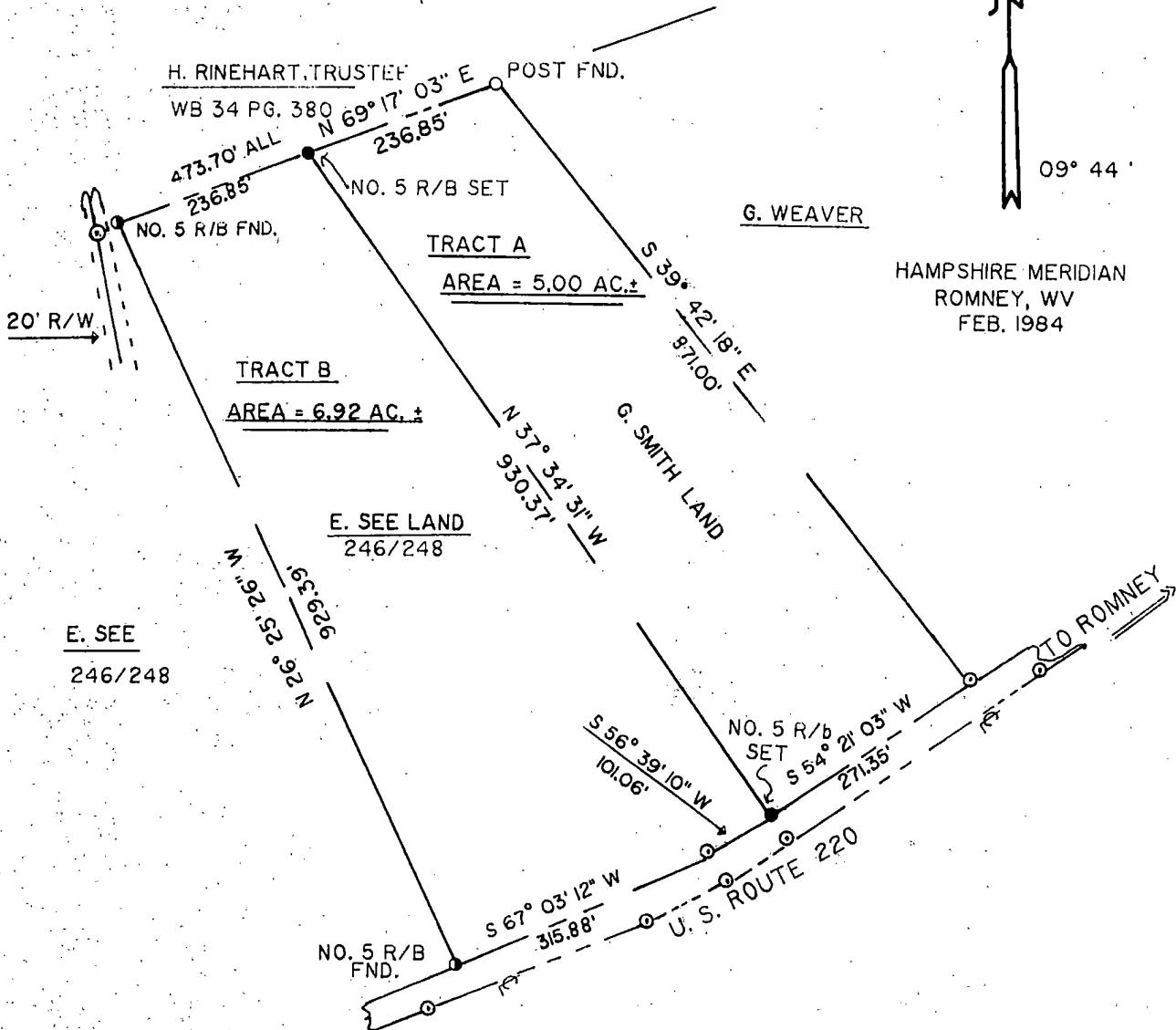

K. F. SNYDER & ASSOCIATES
 LICENSED LAND SURVEYORS
 ROMNEY, WV 26757 - PHONE: 822-5944

CLIENT: E. SEE
 PARTY CHIEF: J. CHARLTON
 DRAWN BY: G. SNYDER - JOB NO. WV/87/56
 SCALE = 1" = 100'

APPROVED BY *Kennis F. Snyder*
 KENNIS F. SNYDER

DATE: NOV. 5, 1987 - LLS WV679/PLSMD 151

STATE OF WEST VIRGINIA, County of Hampshire, to wit:
 Be it remembered that on the 22nd day of January, 1988, at 3:23 P M.,
 this Deed & Plat was presented in the Clerk's Office of the County Commission of said County
 and with the certificate thereof annexed, admitted to record.

Attest *Nancy C. Feller*
 County Commission, Hampshire County, W. Va. *NCF*