

Plat of Survey of the
KENNETH C. COOPER LAND
 Capon District Hampshire County

715

West Virginia

Reference: Deed Book 121 Page 156
 Tax Map 34 Parcel 7
 Total Area 1.027 Acres

Scale: 1" = 50'

NOTE:
 Bearings on this map are magnetic
 Compass Declination 7°25' West
 Mar. 1979 Hampshire Meridian
 Romney, W. Va.

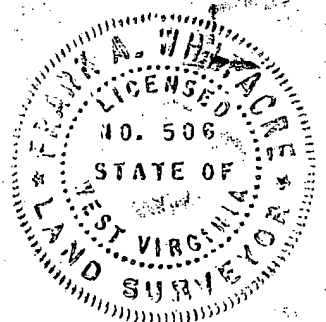
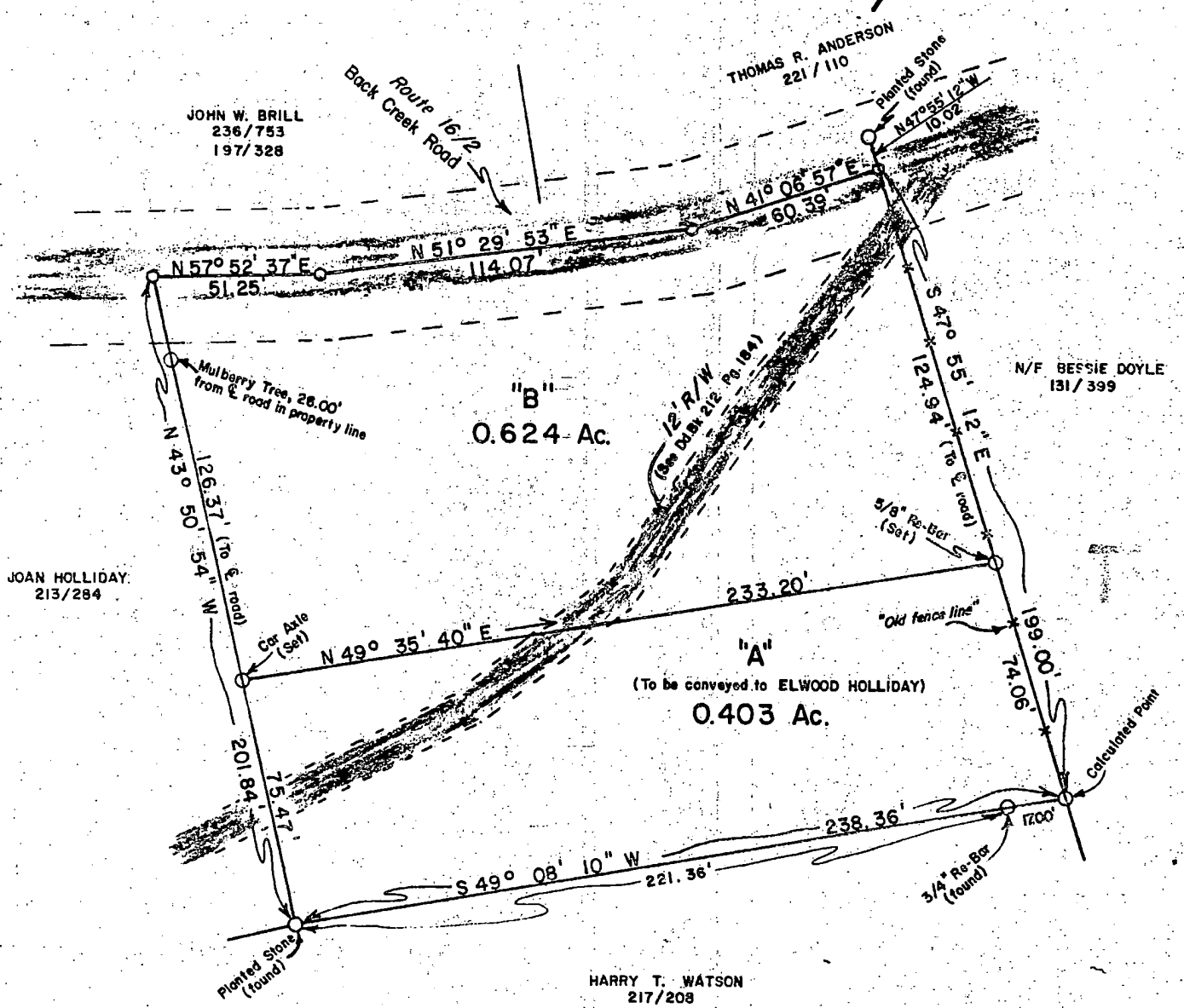
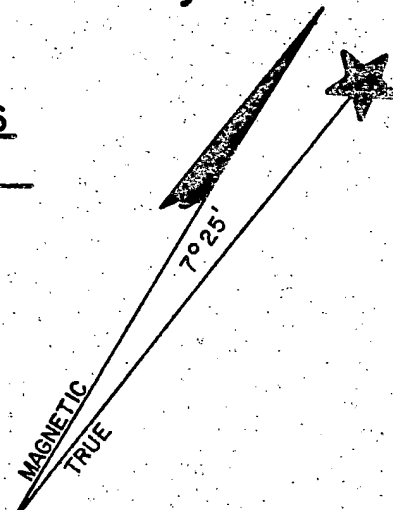

Surveyed on Oct. 1, 1979
 NEW ENTERPRISE LAND SURVEYING
 Augusta, W. Va.

Frank A. Whitacre
FRANK A. WHITACRE
 License No. 506
 Map No. NE 79-034A

STATE OF WEST VIRGINIA, County of Hampshire, to-wit:
 Be it remembered, that on the 31st day of October, 1979, at 1:48 P. M.,
 this Deed & Plat was presented in the Clerk's Office of the County Commission of said County
 and with the certificate thereto annexed, admitted to record.

Attest *Nancy C. Feller* Clerk
 County Commission, Hampshire County, W. Va.