

327

Bearings on this map are magnetic. True Magnetic Declination B^20 West Hampshire Meridian September 1993. Romney WV SCALE: 1" = 200'

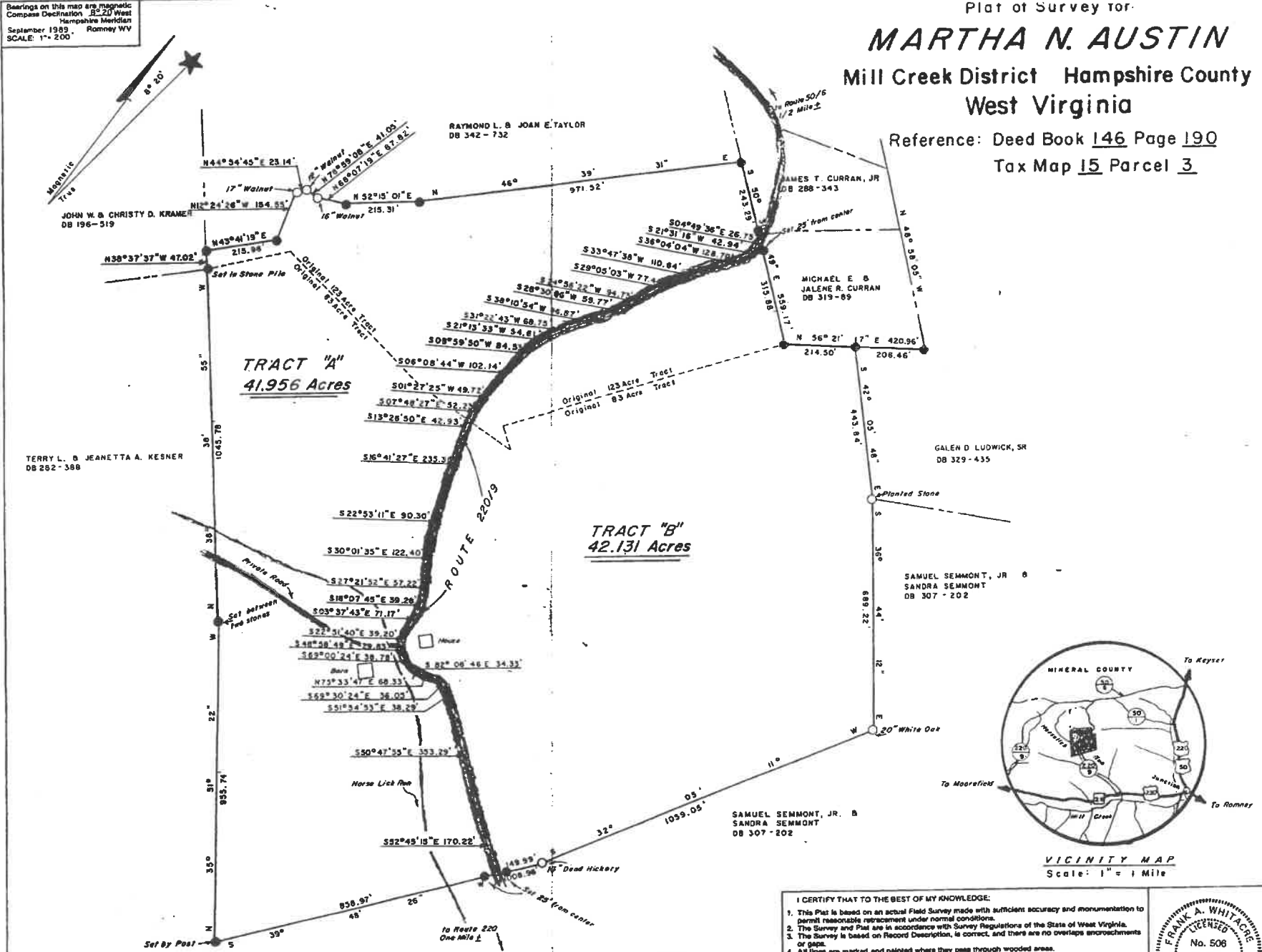

Plat of Survey for
MARTHA N. AUSTIN
 Mill Creek District Hampshire County
 West Virginia

Reference: Deed Book 146 Page 190
 Tax Map 15 Parcel 3

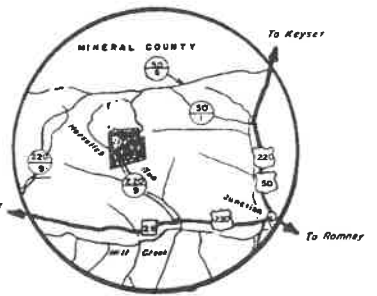

I CERTIFY THAT TO THE BEST OF MY KNOWLEDGE:
 1. This Plat is based on an actual Field Survey made with sufficient accuracy and monumentation to permit reasonable retracement under normal conditions.
 2. The Survey and Plat are in accordance with Survey Regulations of the State of West Virginia.
 3. The Survey is based on Record Description, is correct, and there are no overlaps encroachments or gaps.
 4. All lines are marked and painted where they pass through wooded areas.
 5. Any exceptions to the above are shown hereon.

LEGEND
 ● 5/8" Re-bar with Yellow Plastic Cap Labeled "WHITACRE PS 506"
 ○ As Labeled

FRANK A. WHITACRE PS
 HC 64 Box 3420
 Romney, WV 26757
 Phone: 1-304-822-4806
Frank A. Whitacre

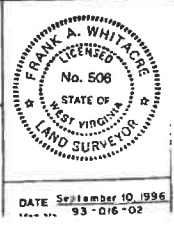

DATE September 10, 1996
 93-016-02

EXEMPT From The Hampshire County Subdivision ORDINANCE
 Date *11/28/96*
William
 Hampshire County Planner

TERRY L. & JEANETTA A. KESNER
 DB 282 - 388

STATE OF WEST VIRGINIA, County of Hampshire, to-wit: *S. M.*, at *3:32*, day of *September* 9th, 1996, Clerk
 Be it remembered that on the *22nd* day of *September* 9th, 1996, this *Deed & Plat* was presented in the Clerk's Office of the County Commission of said County and with the certificate thereof annexed, admitted to record.
 Attest *Janey C. Follard*
 County Commission, Hampshire County, W. Va. Clerk