

# PARCEL ID: 14-09-010B-0008-0000

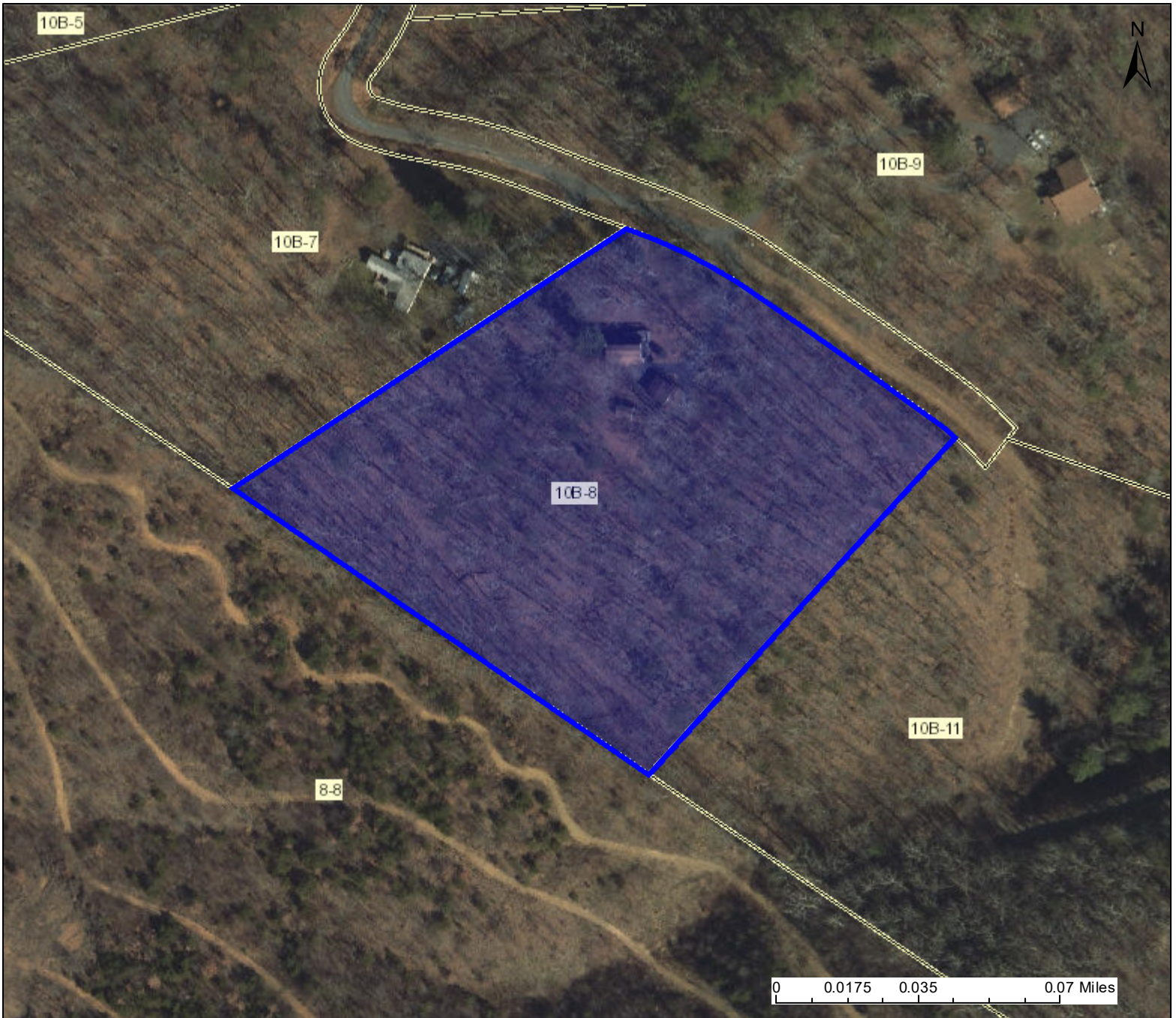

## Legend

WVParcels

## User Notes:

Map created on June 2, 2022

### Owner(s):

SHAFFER MARGARET P & PATRICK WYLIE PRUITT

### Address:

490 JOHN ROTZ RD

### Class Type:

Residential

### Legal Description:

5.03 AC TRACT 5; VALLEY VIEW SD