

PARCEL ID: 14-09-010B-0008-0000

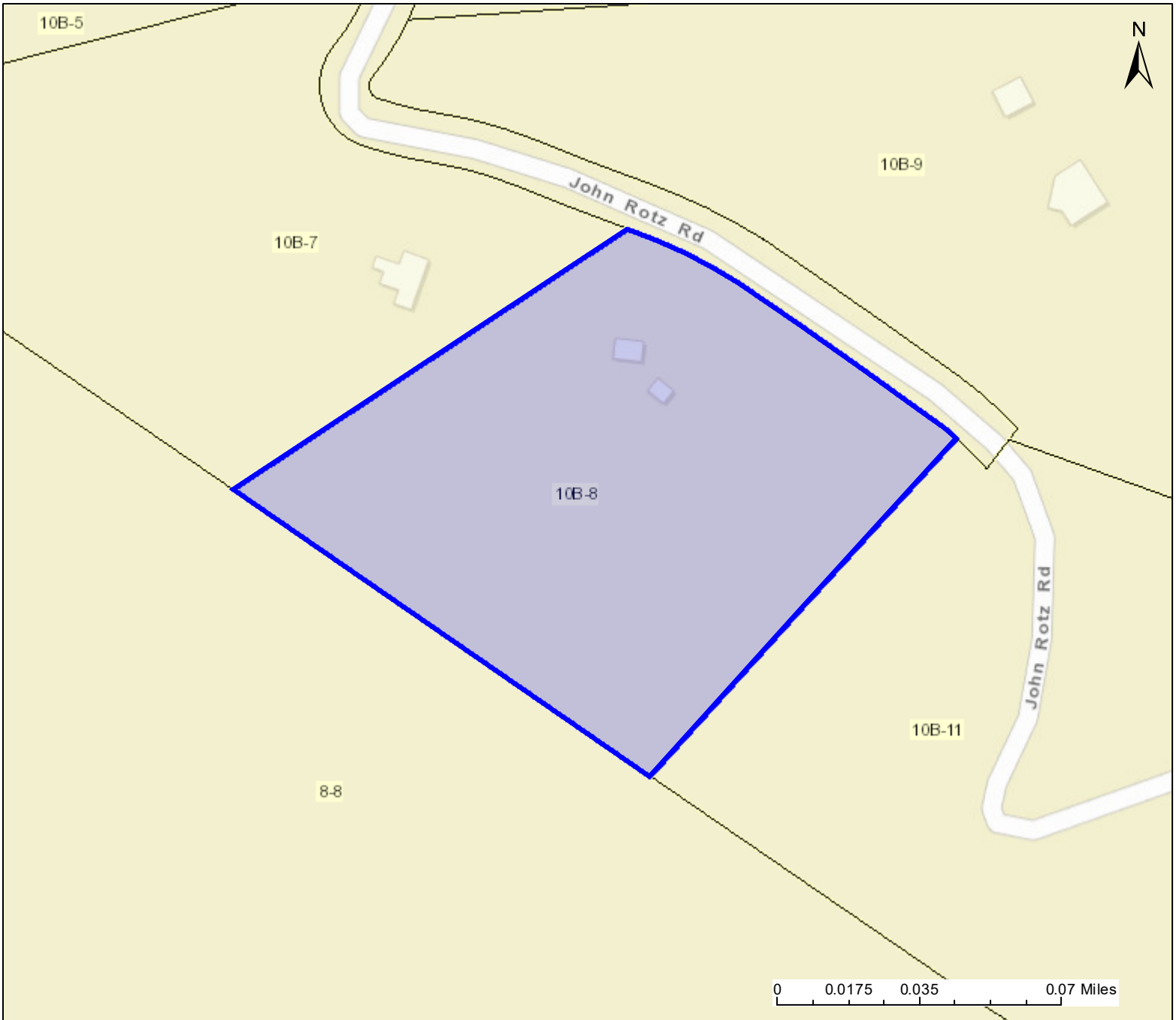

Legend

WVParcels

User Notes:

Map created on June 2, 2022

Owner(s):

SHAFER MARGARET P & PATRICK WYLIE PRUITT

Address:

490 JOHN ROTZ RD

Class Type:

Residential

Legal Description:

5.03 AC TRACT 5; VALLEY VIEW SD