

PLAT OF SURVEY

of

HIGH MEADOWS

ROMNEY DISTRICT - HAMPSHIRE COUNTY
WEST VIRGINIA

REFERENCE

TAX MAP # PARCELS 19J67J.R.34.39.39
TAX MAP # PARCELS 5.61, PART OF 7 & 10
DRED BOOK PAGE
120 355
93 94
208 350
02 332
93 353
240 333
159 41
91 9
285 697

LEGEND

● NO. 5 REBAR FND.

JOHN L. CHILDS
139/331 & 175/650

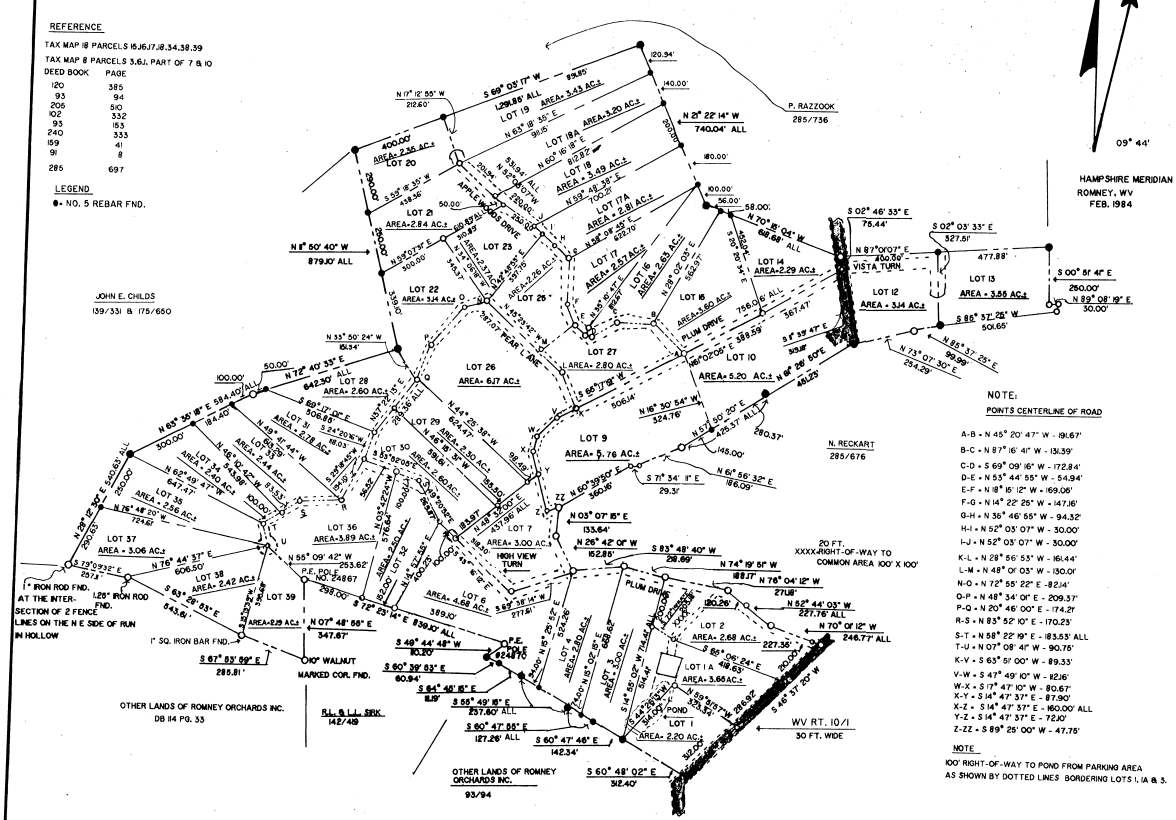

- NOTE:
POINTS CENTERLINE OF ROAD
- A-B - N 45° 20' 47" W - 191.97'
 - B-C - N 87° 16' 41" W - 131.39'
 - C-D - S 69° 09' 16" W - 172.84'
 - D-E - N 55° 44' 55" W - 54.94'
 - E-F - N 81° 16' 12" W - 159.59'
 - F-G - N 14° 22' 25" W - 147.16'
 - G-H - N 36° 46' 55" W - 94.32'
 - H-I - N 52° 03' 07" W - 30.00'
 - I-J - N 52° 03' 07" W - 30.00'
 - K-L - N 28° 56' 53" W - 161.44'
 - L-M - N 48° 03' 03" W - 130.01'
 - M-N - N 72° 55' 22" E - 32.14'
 - N-O - N 48° 34' 04" E - 209.37'
 - O-P - N 20° 46' 00" E - 174.27'
 - P-Q - N 83° 52' 10" E - 170.23'
 - Q-R - N 58° 22' 01" E - 183.53' ALL
 - R-S - N 07° 08' 41" W - 30.15'
 - S-T - S 47° 49' 10" W - 89.33'
 - T-U - S 17° 47' 10" W - 80.67'
 - U-V - S 14° 47' 37" E - 87.18'
 - V-W - S 14° 47' 37" E - 86.00' ALL
 - W-X - S 89° 25' 00" W - 47.75'
 - X-Y - S 89° 25' 00" W - 47.75'
 - Y-Z - S 89° 25' 00" W - 47.75'
 - Z-ZZ - S 89° 25' 00" W - 47.75'
- NOTE:
100' RIGHT-OF-WAY TO POND FROM PARKING AREA AS SHOWN BY DOTTED LINES BORDERING LOTS 1, 1A & 3.

Recorded: Nov 25, 1986 @ 11:55 AM.
Del: Roger Samble
1-22-87

K. F. SNYDER & ASSOCIATES
LICENSED LAND SURVEYORS
ROMNEY, WV 26757 206 W. MAIN ST. PHONE: 822-5944

CLIENT: SOUTH BRANCH LAND DEVELOPMENT, JOB NO. WV-8633
PARTY CHIEF: J. CHARLTON
DRAWN BY: S. SNYDER

APPROVED BY: *[Signature]*
KENNIS F. SNYDER
L.L.S. WV NO. 679 P.L.S. MD. NO. 81

DATE: OCT. 24, 1986

