

reference bearing
 Parks Knob Subdivision survey, 1990
 this survey March, 2006

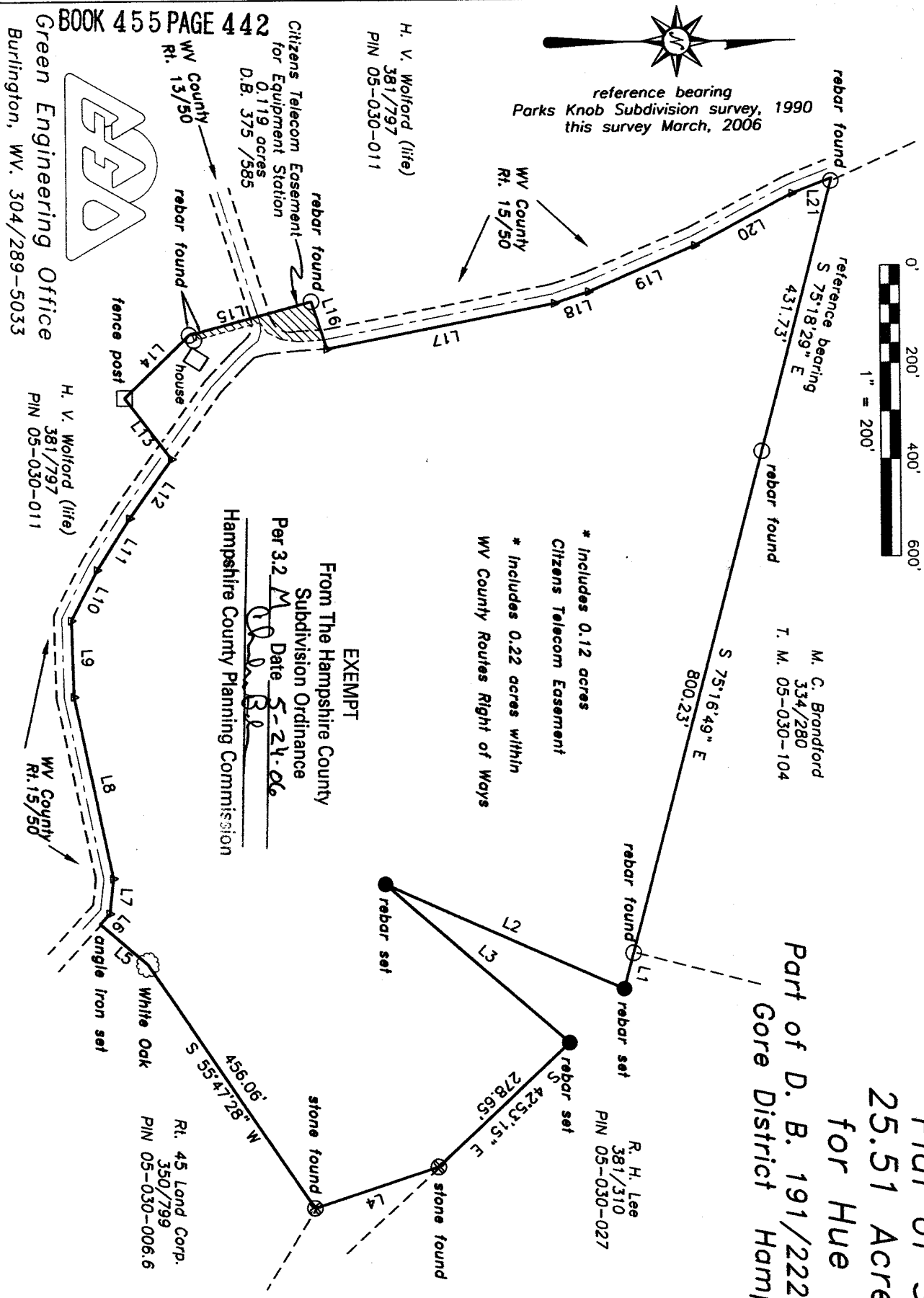
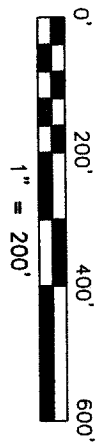

EXEMPT
 From The Hampshire County
 Subdivision Ordinance
 Per 3.2 M Date 5-24-06
 Hampshire County Planning Commission

* Includes 0.12 acres
 Citizens Telecom Easement
 * Includes 0.22 acres within
 WV County Routes Right of Ways

Plat of Survey of
 25.51 Acres, +/-
 for Hue D. Veach
 Part of D. B. 191/222 and PIN 05-030-002
 Gore District Hampshire County WV.

SHARON H LINK
 HAMPSHIRE COUNTY 03:58:15 PM
 Instrument No 85469
 Recorded Date 05/25/2006
 Document Type DEED
 Book-Page 455-437
 Rec/Add Fee 11.00
 Transfer Tax 550.00

LINE	BEARING	DISTANCE
L1	S 75°16'49" E	57.75'
L2	S 23°56'28" W	404.25'
L3	N 40°55'41" E	376.20'
L4	S 18°22'58" E	202.07'
L5	S 40°27'28" W	96.59'
L6	N 47°39'07" W	21.99'
L7	N 83°30'33" W	54.23'
L8	S 78°05'44" W	287.15'
L9	S 88°31'37" W	119.32'
L10	N 62°49'02" W	87.95'
L11	N 57°29'52" W	94.50'
L12	N 54°33'25" W	112.43'
L13	S 53°28'26" W	120.11'
L14	N 44°11'25" W	139.87'
L15	N 14°57'08" W	190.36'
L16	N 71°50'52" E	77.33'
L17	N 10°51'13" W	359.56'
L18	N 18°21'32" W	55.81'
L19	N 22°42'28" W	178.60'
L20	N 27°39'57" W	170.61'
L21	N 21°00'25" W	65.58'

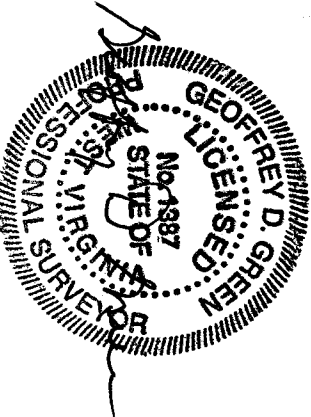

STATE OF WEST VIRGINIA, Hampshire County Commission Clerk's Office May 25, 2006 3:58 PM.

The foregoing Instrument, together with the certificate of its acknowledgment, was this day presented in said office and admitted to record.

Teste Sharon H. Link

Clerk.