

BOUNDARY CONDITIONS, TRAILS, METES & BOUNDS

(all boundaries marked regularly with double orange or red blazes facing in)

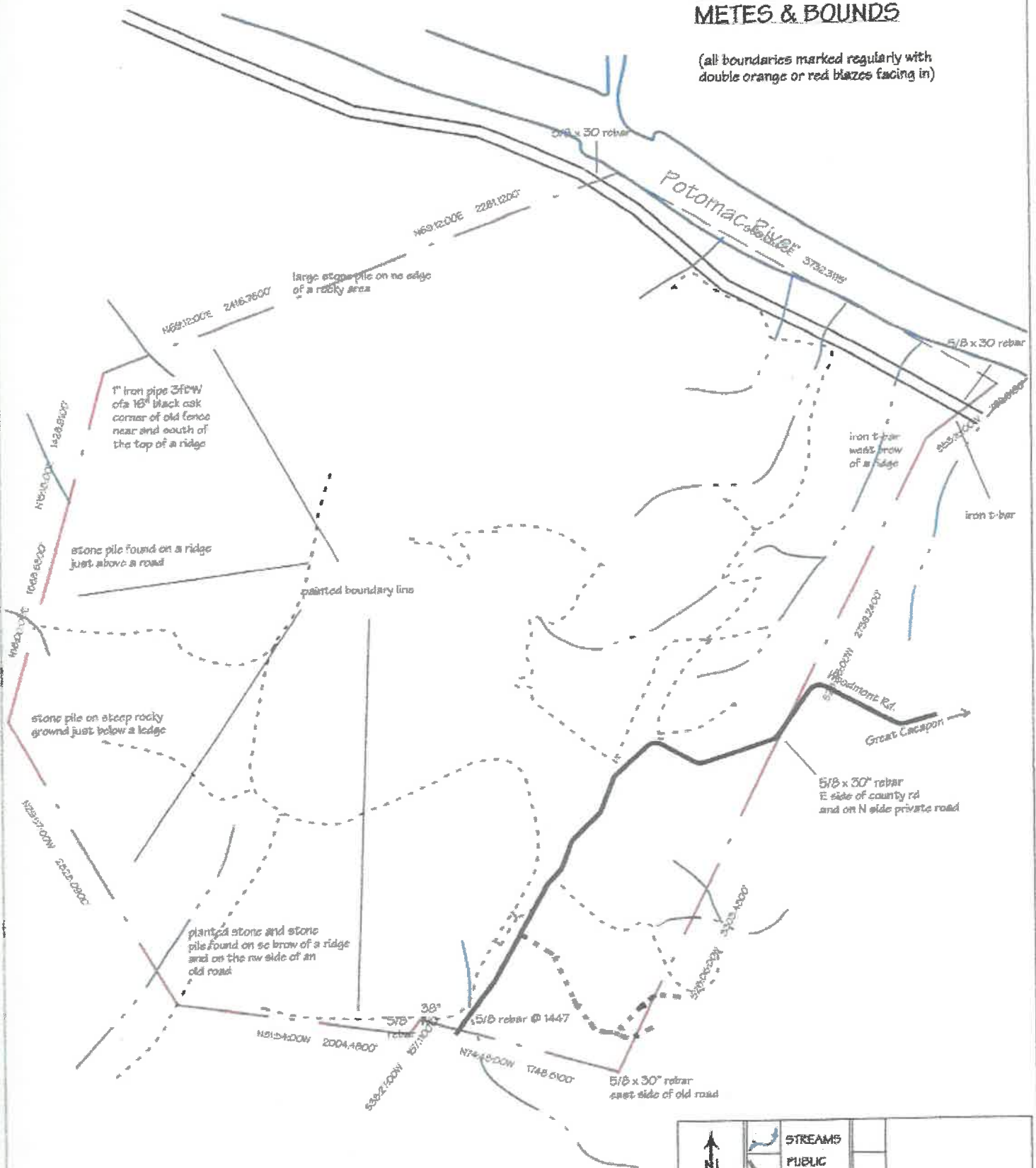

		STREAMS	
		PUBLIC ROADS	
		PRIVATE ROADS	
		PROPERTY LINES	
ONE INCH = 1130 FEET			

Dwight Smith property, Morgan County, WV, 938 acres
 prepared by Paul Manich, Parkton Woodland Services, October 24, 2012

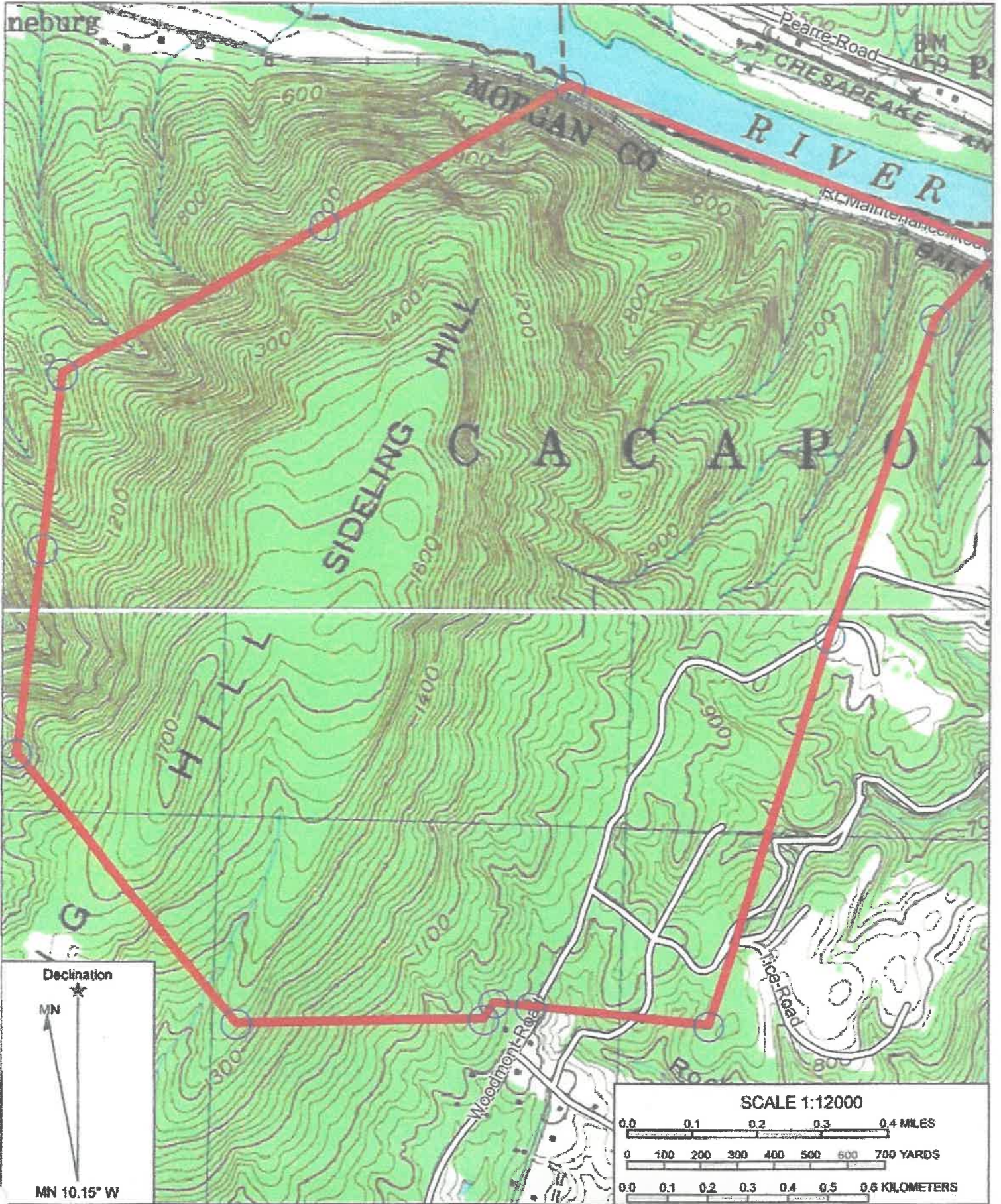

Name: BELLEGROVE
 Date: 10/31/12
 Scale: 1 inch = 1,000 ft.

Location: 039° 37' 30.27" N 078° 20' 09.99" W

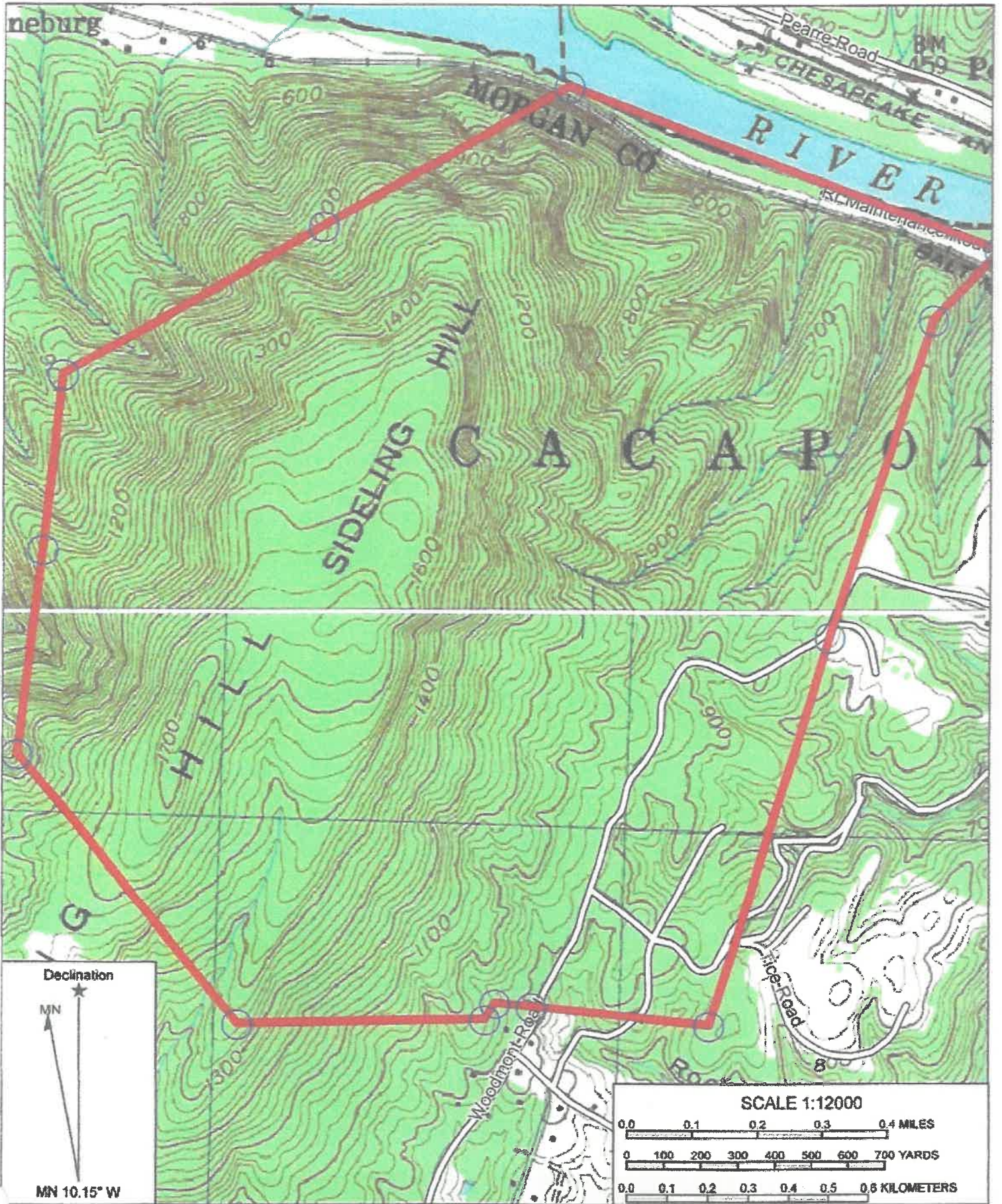

Declination



MN 10.15° W

SCALE 1:12000

0.0 0.1 0.2 0.3 0.4 MILES

0 100 200 300 400 500 600 700 YARDS

0.0 0.1 0.2 0.3 0.4 0.5 0.5 KILOMETERS

Name: BELLEGROVE
Date: 10/31/12
Scale: 1 inch = 1,000 ft.

Location: 039° 37' 30.27" N 078° 20' 09.99" W

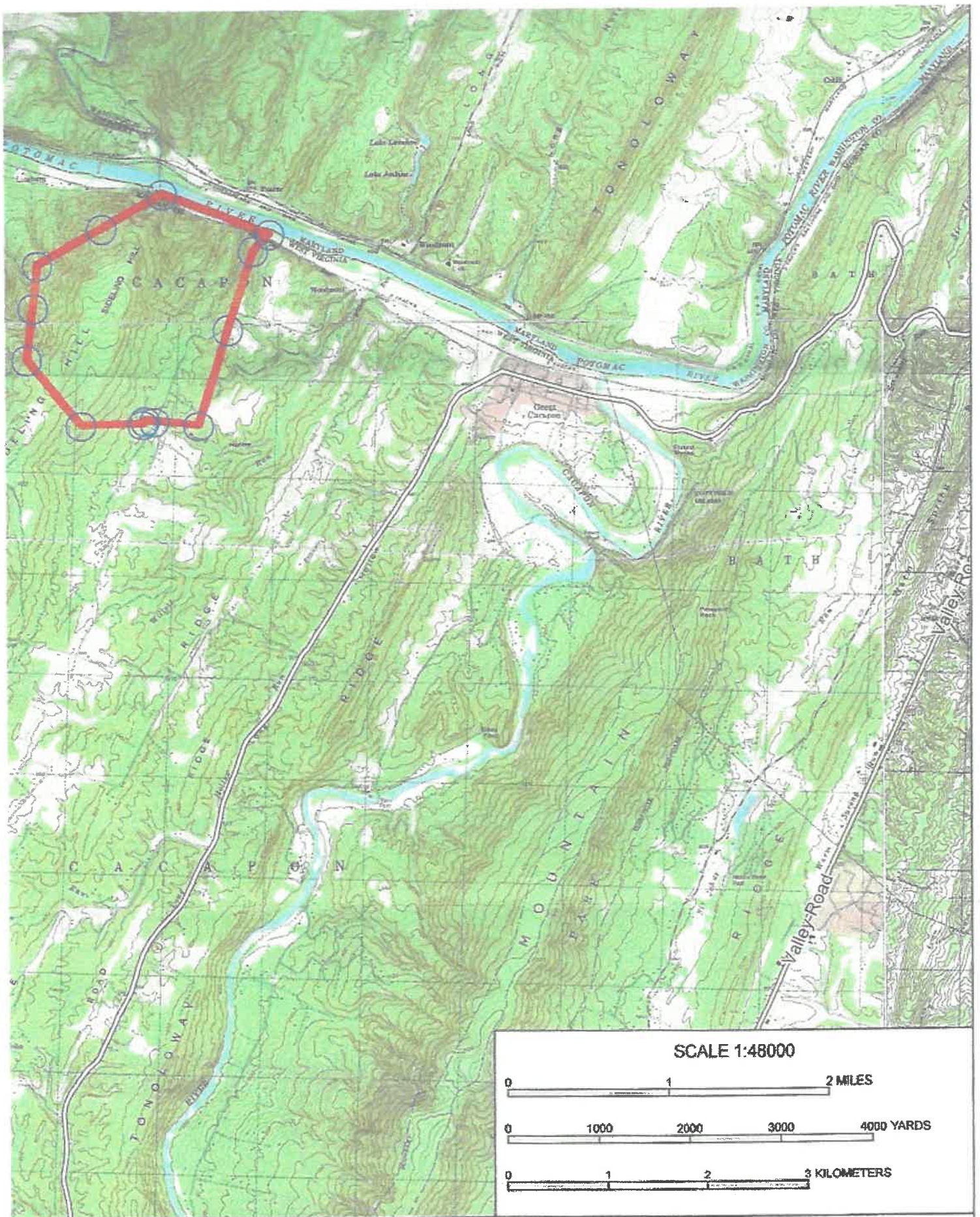

Location: 039° 37' 35.38" N 078° 18' 47.61" W

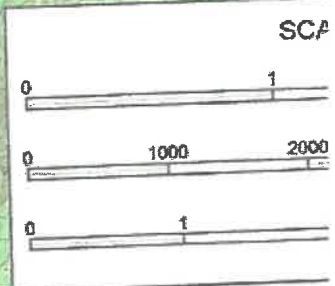
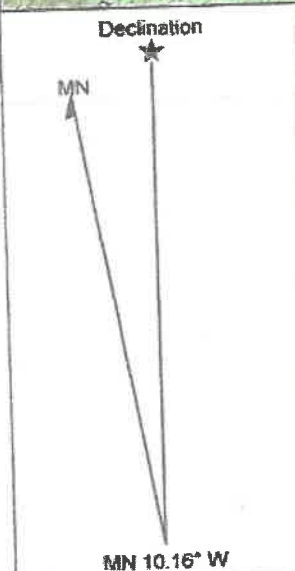
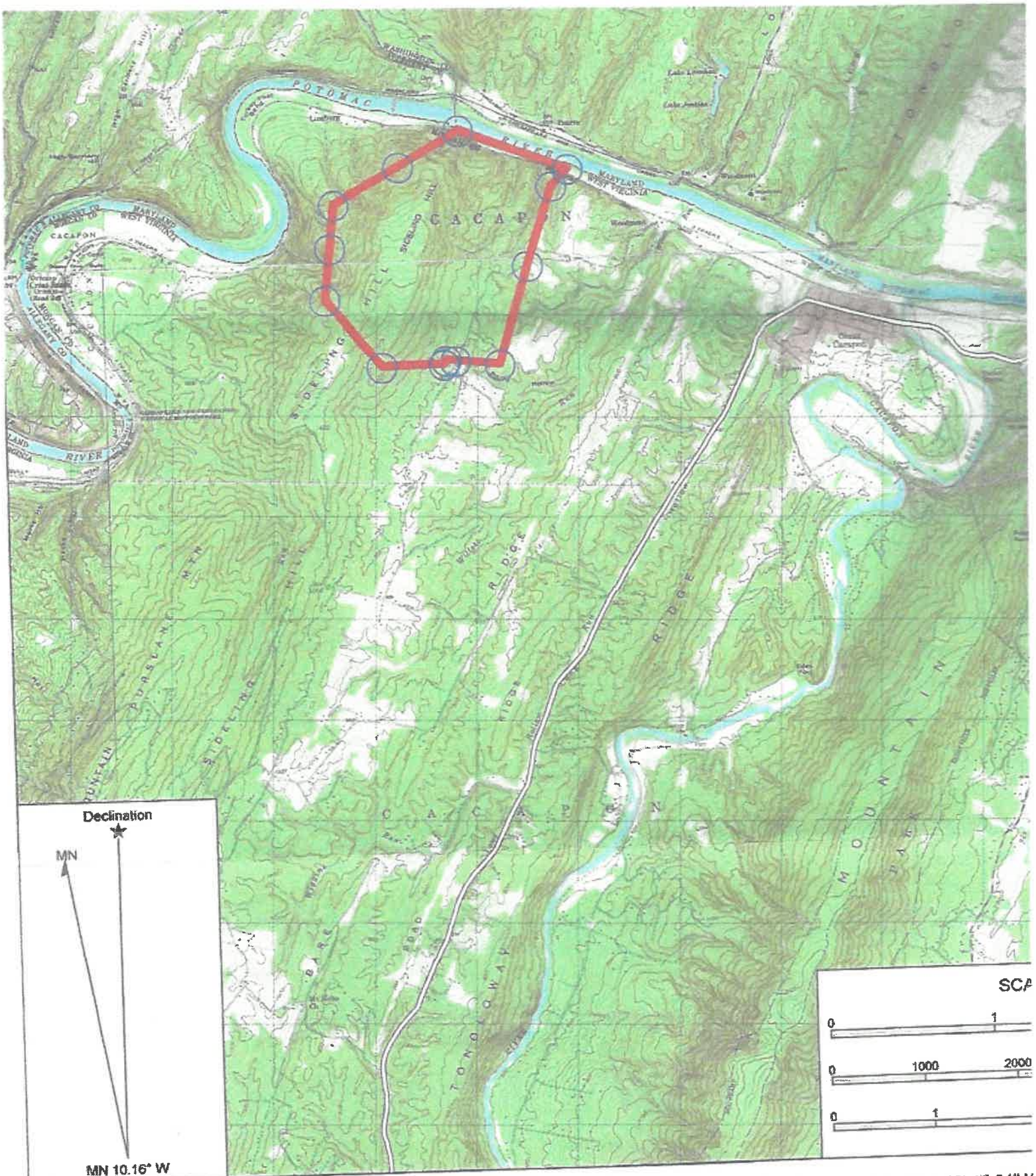

Name: BELLEGROVE
 Date: 10/31/12
 Scale: 1 inch = 4,000 ft.

Location: 039° 37' 35.38" N 078° 18' 47.61" W



User Notes:

Map created on March 23, 2022

Legend

 Districts

Owner(s):
SMITH JEFFREY P

Address:
WV RTS 22/1 & 22/2

Class Type:
Residential

Legal Description:
SIDELING HILL MTN; 936.93 AC

My Map

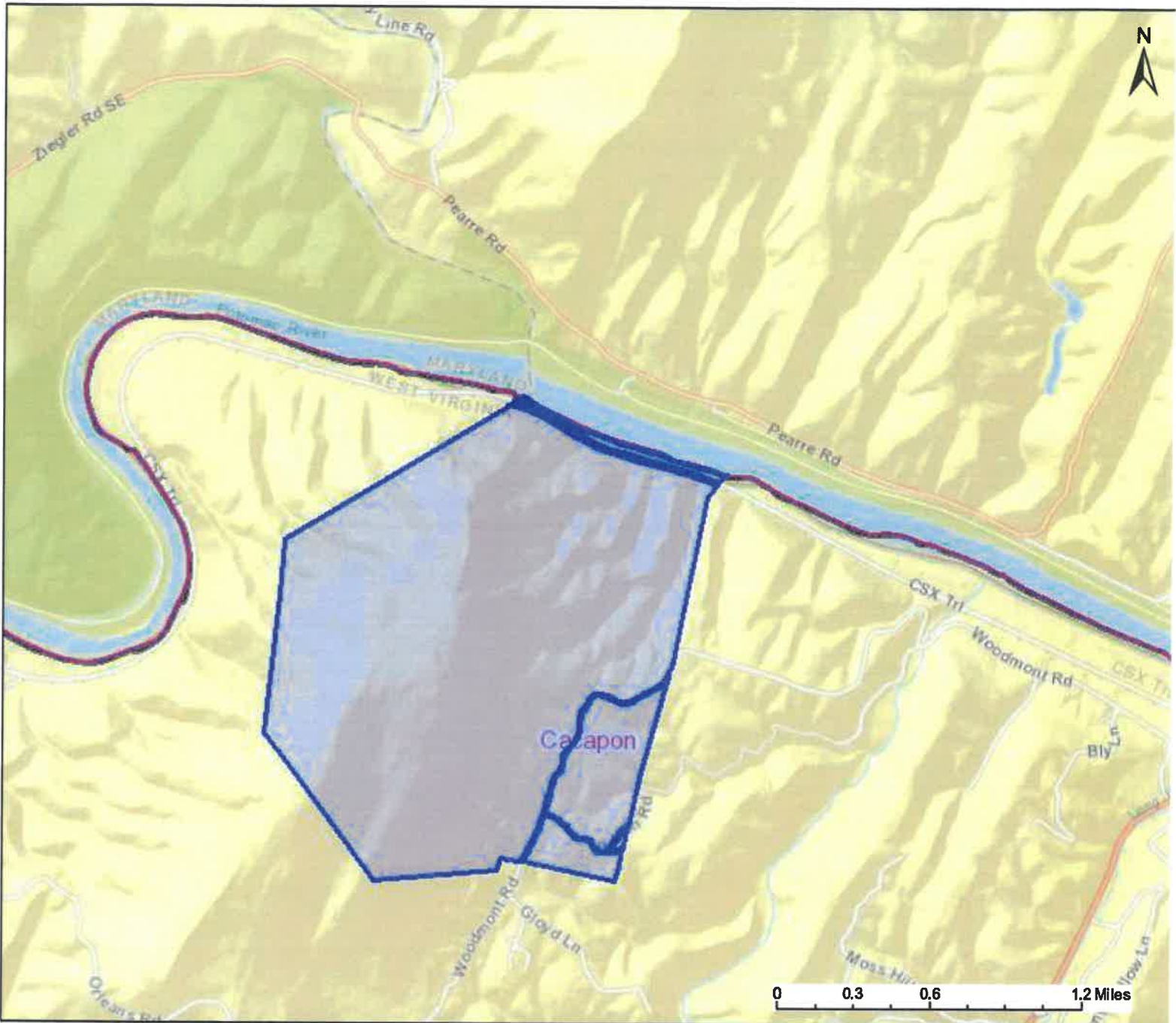

Legend

Districts

User Notes:

Map created on March 22, 2022

Owner(s):
No Parcel Selected

Address:
No Parcel Selected

Class Type:
No Parcel Selected

Legal Description:
No Parcel Selected