

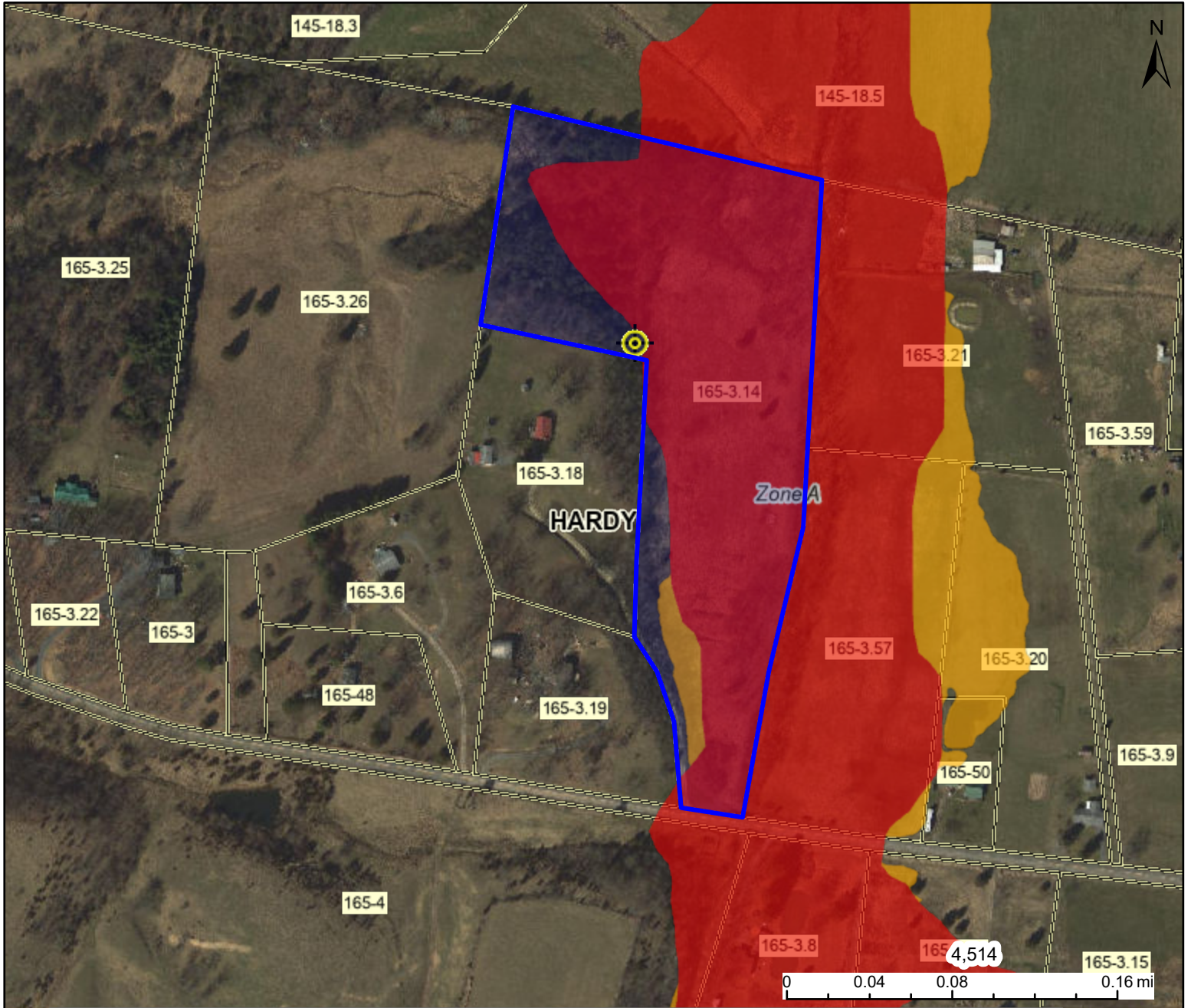





WV Flood Map



This map is not the official regulatory FIRM or DFIRM. Its purpose is to assist with determining potential flood risk for the selected location.

H I G H R I S K	 Regulatory Floodway	 Flood Info Location Map created on 9/21/2022	
	 1-Percent-Annual-Chance Flood Hazard Area With Base Flood Elevation (BFE)	User Notes	
 1-Percent-Annual-Chance Flood Hazard Area Without BFE (may have Advisory Flood Heights)	Flood Hazard Area Location is WITHIN the FEMA 100-year floodplain.		
 1-Percent-Annual-Chance Future Conditions (High Risk Advisory Flood Zones)	Flood Zone A		
Download the Full Legend for all flood tool symbols https://www.mapwv.gov/flood/map/docs/wv_flood_tool_legend.pdf		Stream Mudlick Run	
Disclaimer: The online map is for use in administering the National Flood Insurance Program. It does not necessarily identify all areas subject to flooding, particularly from local drainage sources of small size. Refer to the official Flood Insurance Study (FIS) for detailed flood elevation data in flood profiles and data tables. WV Flood Tool (https://www.MapWV.gov/flood) is supported by FEMA, WV NFIP Office, and WV GIS Technical Center.		Watershed (HUC8) South Branch Potomac (2070001)	
		Flood Height Flood Height 6b None	
		Water Depth	
		Elevation 941.6 ft (Source: FEMA 2016-17) (NAVD88)	
		Community & ID Hardy County (ID: 540051)	
		FEMA Map & Date 54031C0050G; Effective Date: 9/2/2009	
		Location (lat, long) (39.191762, -78.938867) (WGS84)	
		Parcel ID 16-03-0165-0003-0014	
		E-911 Address	