

Whispering Pines

BARTON
212/675

WEIMER
153/235

BAKER
192/600
WB 37/358

ANSEL
177/7563
WB 38/2221

REGNIER
166/276

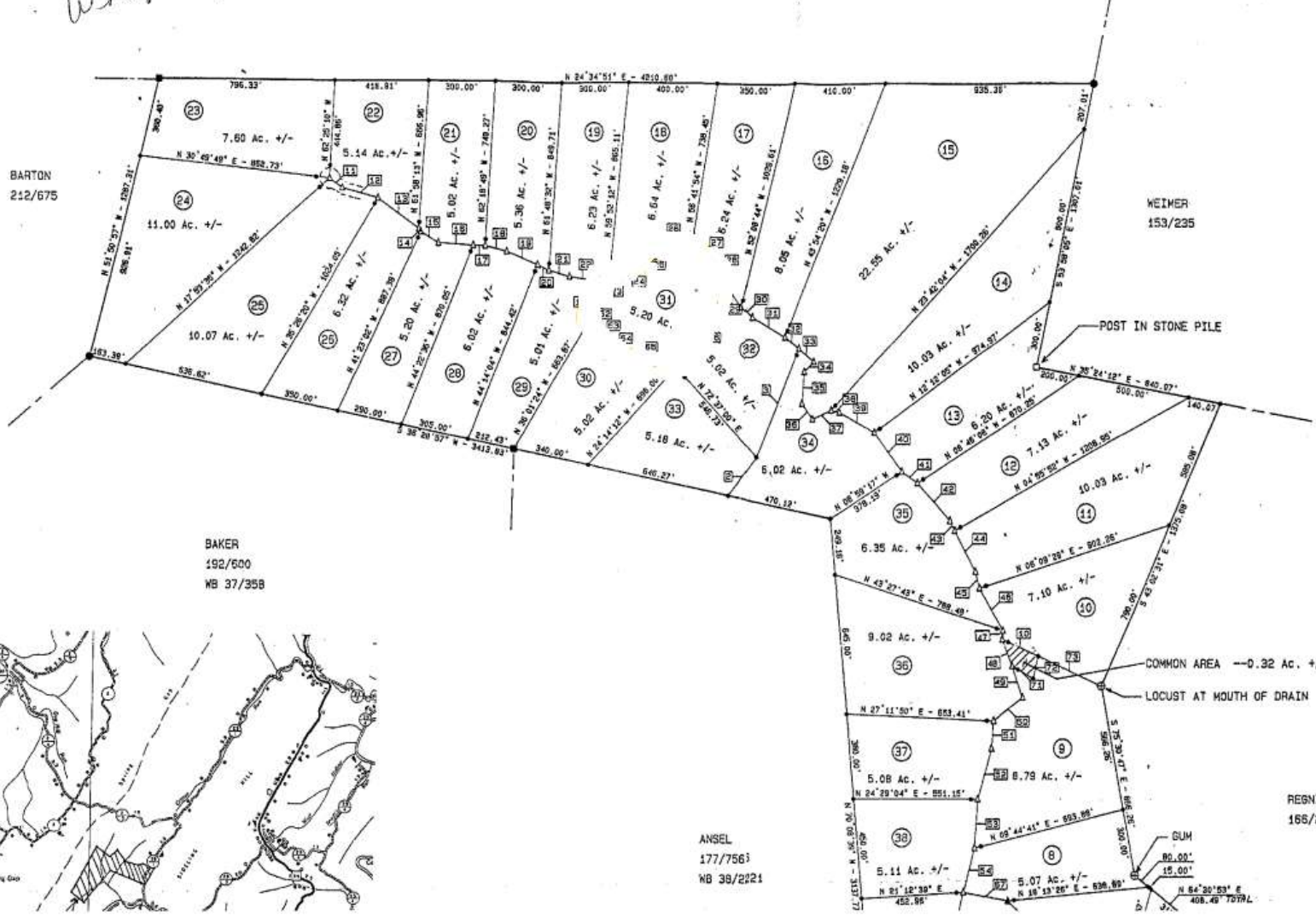
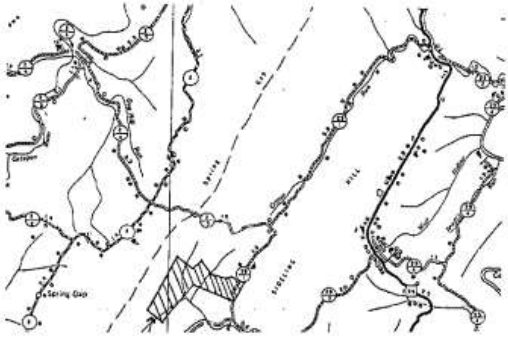

NOTES:
5/8 X 30'
30' FROM C
CENTER OF
PROPERTY L
WAYS. RES
A: COUNT
B: MAIN
C: SIDE
CUL-DE-SAC
OF 50 FEET
REFERENCE: