

WV Flood Map

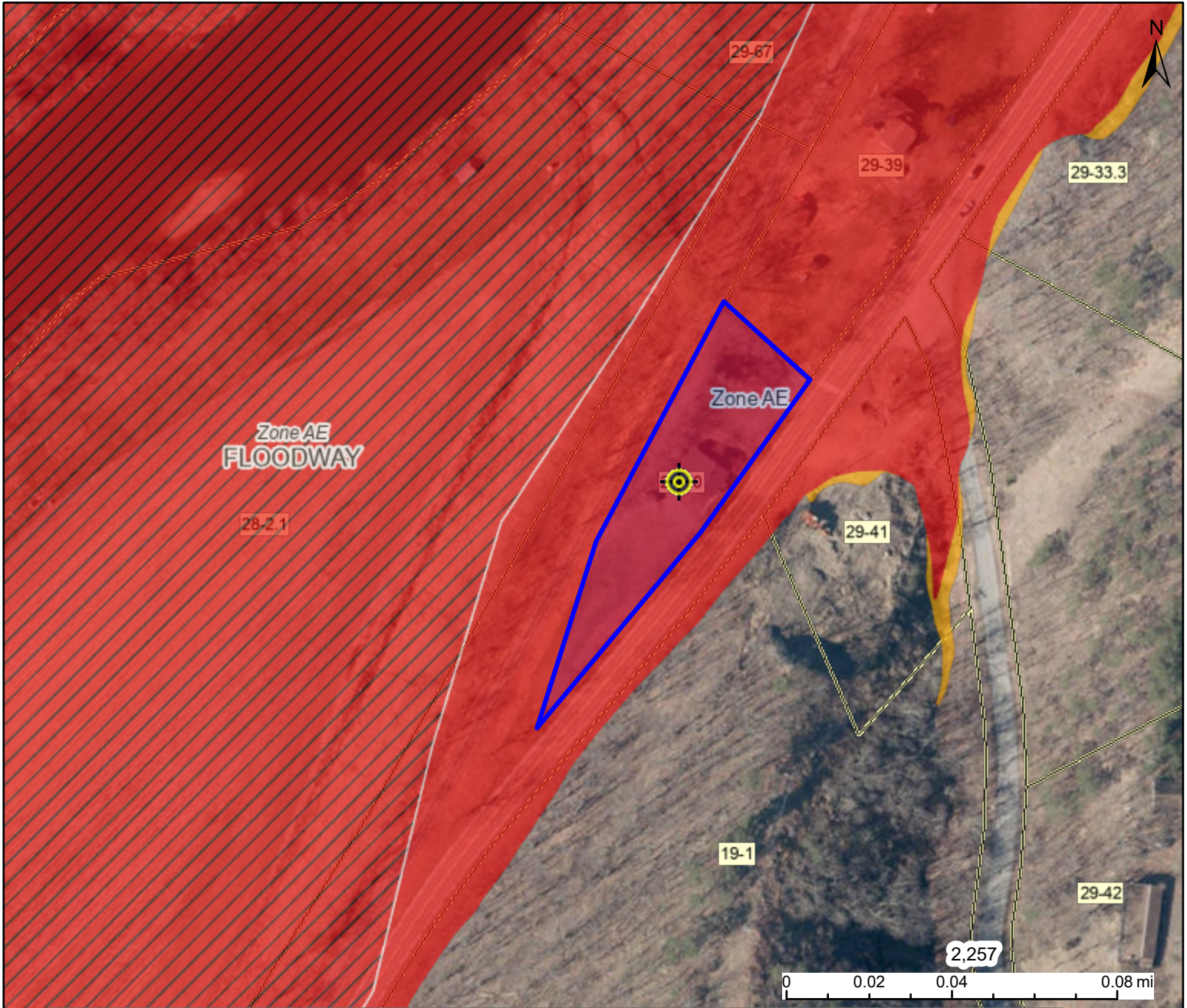

This map is not the official regulatory FIRM or DFIRM. Its purpose is to assist with determining potential flood risk for the selected location.

| | | | |
|--|--|---|---|
| <p>H I G H R I S K</p> | Regulatory Floodway | Flood Info Location Map created on 1/19/2023 | |
| | 1-Percent-Annual-Chance Flood Hazard Area With Base Flood Elevation (BFE) | User Notes | |
| 1-Percent-Annual-Chance Flood Hazard Area Without BFE (may have Advisory Flood Heights) | Flood Hazard Area Location is WITHIN the FEMA 100-year floodplain. | Flood Zone AE | Stream South Branch Potomac River |
| 1-Percent-Annual-Chance Future Conditions (High Risk Advisory Flood Zones) | Watershed (HUC8) South Branch Potomac (2070001) | Flood Height Flood Height 2 678.2 ft (Source: BFE - Non-Restudy) NGVD2 | Water Depth About 3.9 ft (Source: HEC-RAS) |
| Download the Full Legend for all flood tool symbols https://www.mapwv.gov/flood/map/docs/wv_flood_tool_legend.pdf | Elevation 673.4 ft (Source: FEMA 2016-17) (NAVD88) | Community & ID Hampshire County (ID: 540226) | FEMA Map & Date 54027C0251C; Effective Date: 11/7/2002 |
| Disclaimer: The online map is for use in administering the National Flood Insurance Program. It does not necessarily identify all areas subject to flooding, particularly from local drainage sources of small size. Refer to the official Flood Insurance Study (FIS) for detailed flood elevation data in flood profiles and data tables. WV Flood Tool (https://www.MapWV.gov/flood) is supported by FEMA, WV NFIP Office, and WV GIS Technical Center. | Location (lat, long) (39.367265, -78.747916) (WGS84) | Parcel ID 14-07-0029-0040-0000 | E-911 Address 1505 CUMBERLAND RD, Romney, WV, 26757 |