

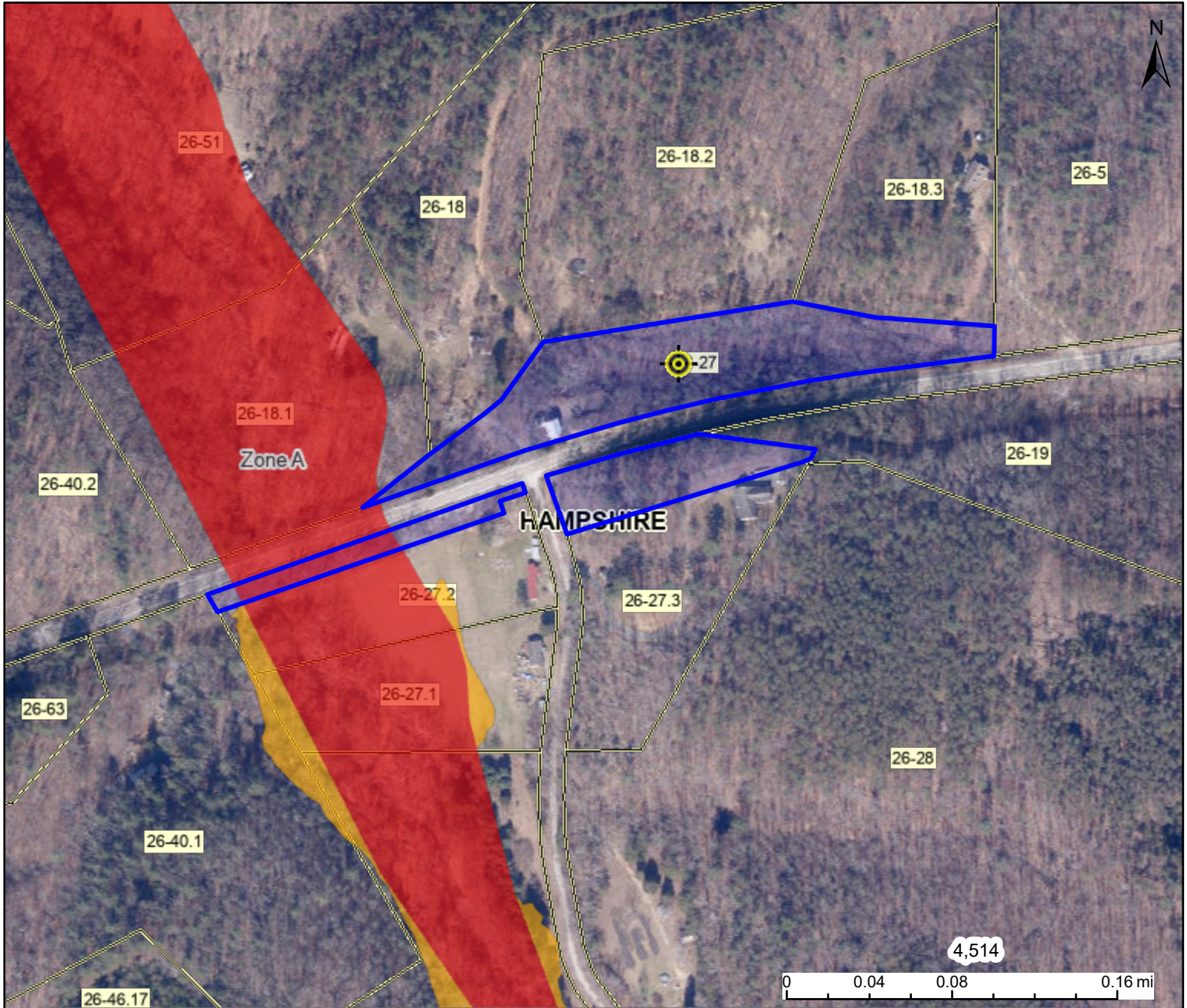



WV Flood Map



This map is not the official regulatory FIRM or DFIRM. Its purpose is to assist with determining potential flood risk for the selected location.

H I G H R I S K	 Regulatory Floodway	Map created on 12/28/2022
	 1-Percent-Annual-Chance Flood Hazard Area With Base Flood Elevation (BFE)	User Notes
 1-Percent-Annual-Chance Flood Hazard Area Without BFE (may have Advisory Flood Heights)	Flood Hazard Area Location is NOT WITHIN any identified flood hazard area. Unmapped flood hazard areas may be present.	
 1-Percent-Annual-Chance Future Conditions (High Risk Advisory Flood Zones)	Flood Zone Out of Flood Zone	
Download the Full Legend for all flood tool symbols https://www.mapwv.gov/flood/map/docs/wv_flood_tool_legend.pdf		Stream
Disclaimer: The online map is for use in administering the National Flood Insurance Program. It does not necessarily identify all areas subject to flooding, particularly from local drainage sources of small size. Refer to the official Flood Insurance Study (FIS) for detailed flood elevation data in flood profiles and data tables. WV Flood Tool (https://www.MapWV.gov/flood) is supported by FEMA, WV NFIP Office, and WV GIS Technical Center.		Watershed (HUC8) Cacapon-Town (2070003)
		Flood Height Flood Height 6a N/A
		Water Depth
		Elevation 958.9 ft (Source: FEMA 2016-17) (NAVD88)
		Community & ID Hampshire County (ID: 540226)
		FEMA Map & Date 54027C0465C; Effective Date: 11/7/2002
		Location (lat, long) (39.184859, -78.483893) (WGS84)
		Parcel ID 14-02-0026-0027-0000
		E-911 Address 6684 CARPERS PIKE, Yellow Spring, WV, 26865