

116  
 March 4 9-1991  
 P.O. Box 380  
 Fort Loud, Pa.  
 W.V. 25760

**NOTE:**  
 This survey was oriented by occupying USC & GS Triangulation Station "Dutch" and sighting on Half-acre Lookout Tower. The angle to a control point on the survey was repeated three times and averaged as were the angles relating several other control points, all with a 6-second WILD T.I. Random traverse around the survey was then compass balanced to obtain closure. No geodetic adjustment was made. All distances were measured electronically.

**NOTE:**  
 All property lines represented on this map have been marked and pointed where they pass through wooded areas. All subdivision roads have R/W of 50' with 50' radius Cul-De-Sacs except as otherwise shown. Tract corners that fall in center of subdivision roads are referenced by a 5/8" ReBar (Set) 50' from centerline of road in tract line. Tract corners that fall in center of County Road are referenced by a 5/8" ReBar set in tract line, out of road R/W. All other corners are marked by 5/8" ReBars with yellow plastic caps labeled Whitacre, L.L.S. 506 except as indicated differently.

Plat of a Survey of  
**Section "C"**  
**WARDEN LAKE**

Capon District - Hampshire County      Capon District - Hardy County  
 Reference: Dd.Bk. 246 Pages 449      Reference: Dd.Bk. 164 Pages 443  
 Tax Map 12 Parcels 7      Tax Map 233 Parcels 4, 42

Total Area 194.732 Acres  
**TUSCARORA LAND COMPANY**  
 Fort Loud, Pennsylvania

Scale: 1" = 200'

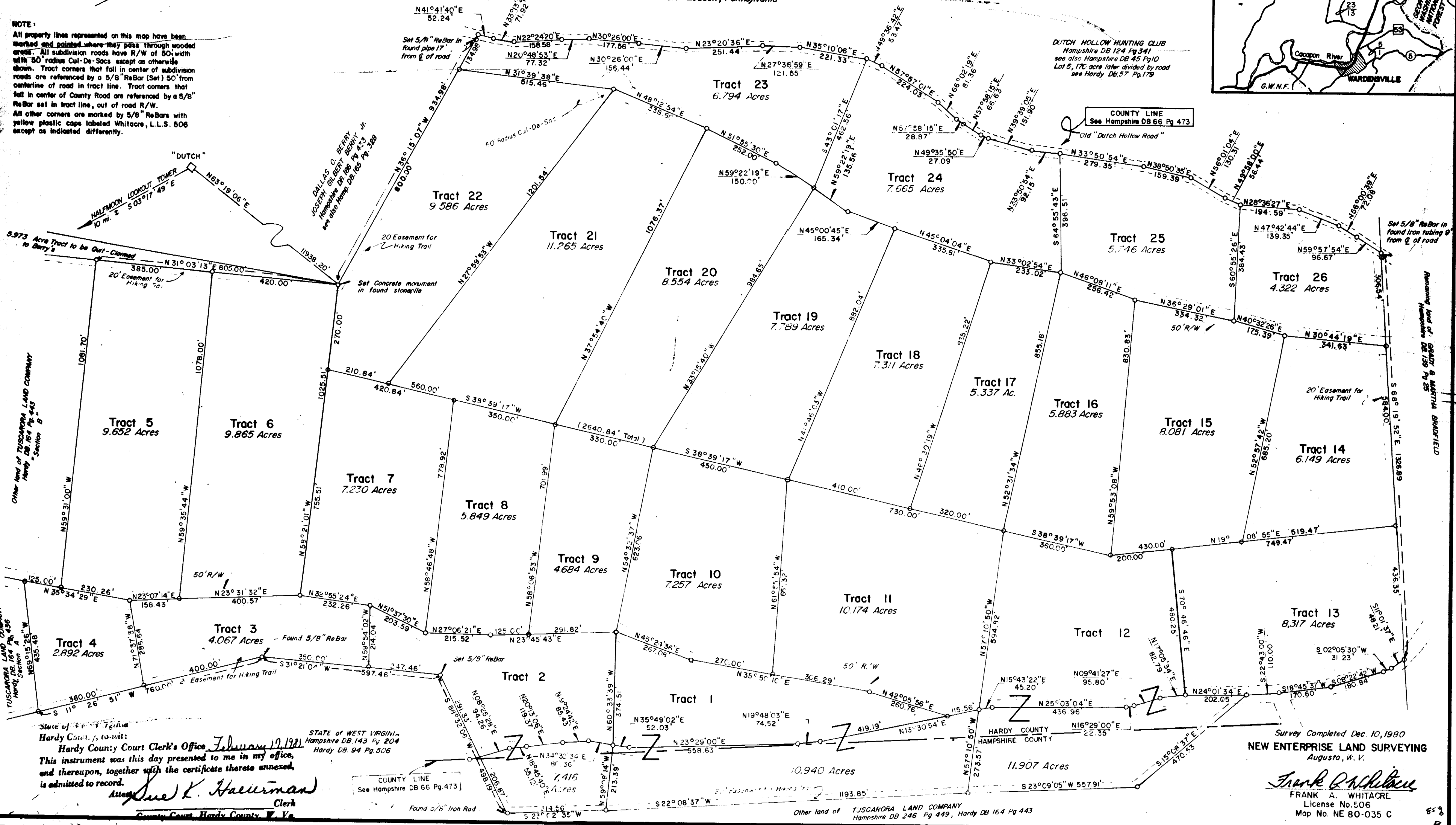
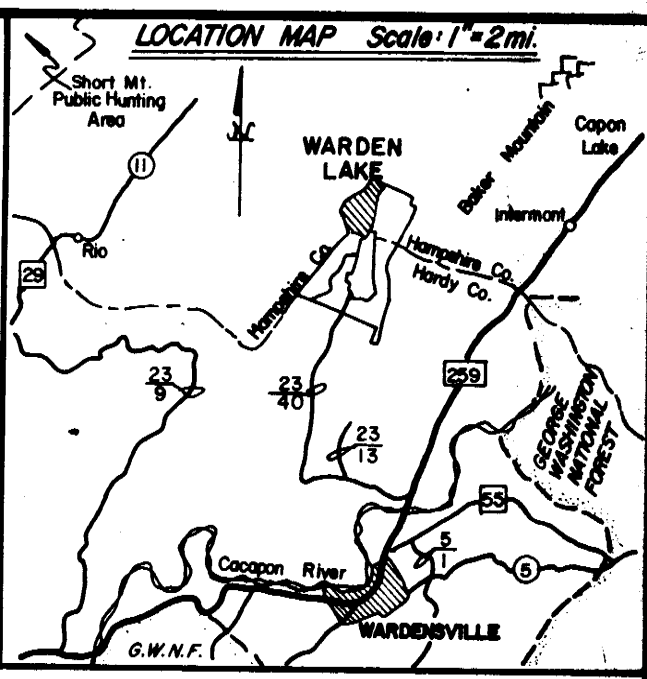
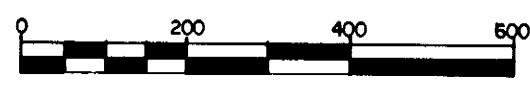

State of West Virginia,  
 Hardy County, to-wit:  
 Hardy County Court Clerk's Office, February 19, 1991  
 This instrument was this day presented to me in my office,  
 and thereupon, together with the certificate thereto annexed,  
 is admitted to record.  
 Attest: *Sue K. Haeriman*  
 Clerk  
 County Court, Hardy County, W. Va.

STATE OF WEST VIRGINIA,  
 Hampshire DB 143 Pg. 204  
 Hardy DB. 94 Pg. 506

Survey Completed Dec. 10, 1990  
**NEW ENTERPRISE LAND SURVEYING**  
 Augusta, W. V.  
*Frank A. Whitacre*  
 FRANK A. WHITACRE  
 License No. 506  
 Map No. NE 80-035 C