

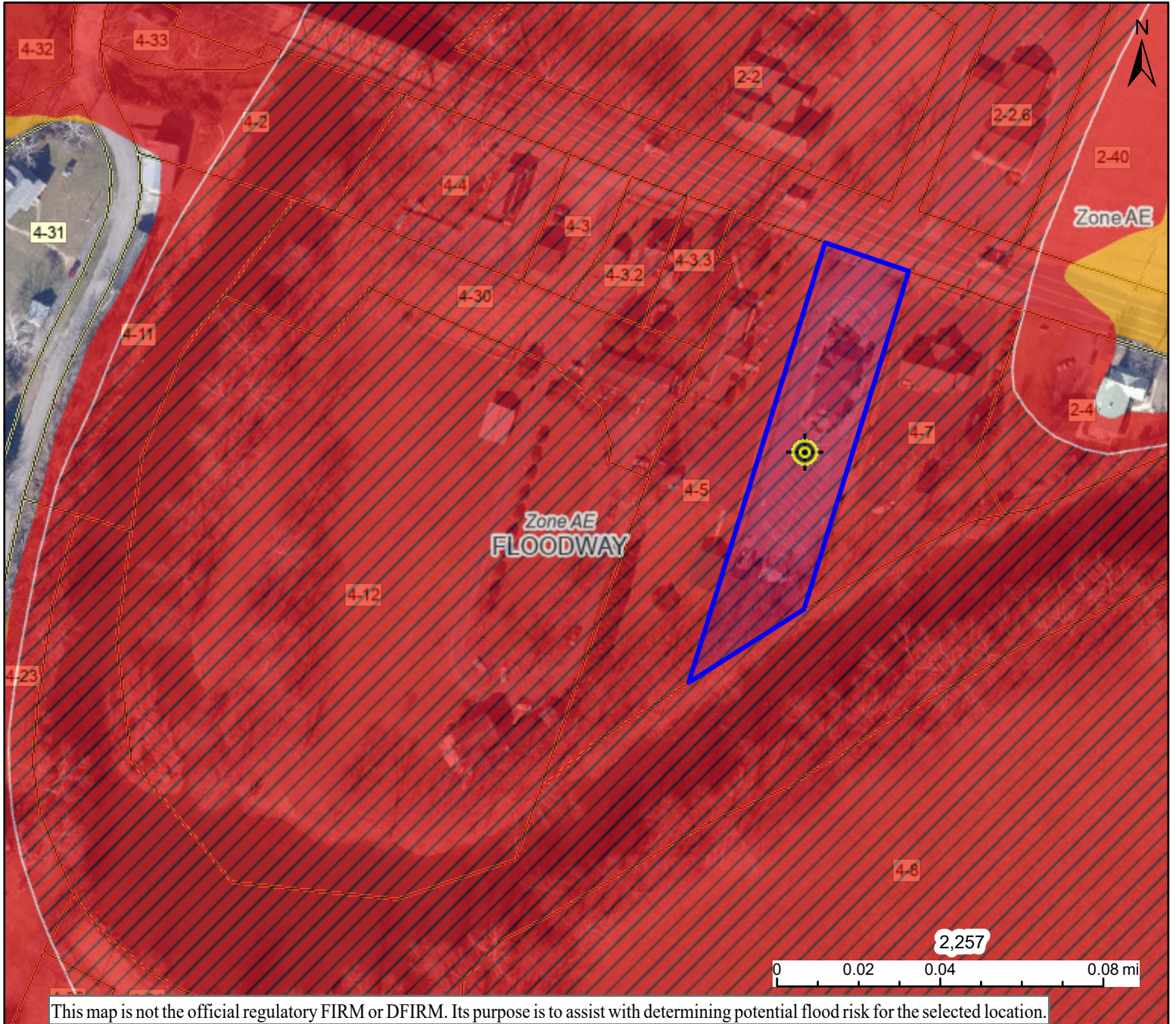





WV Flood Map



This map is not the official regulatory FIRM or DFIRM. Its purpose is to assist with determining potential flood risk for the selected location.

H I G H R I S K	 Regulatory Floodway	Map created on 2/1/2023
	 1-Percent-Annual-Chance Flood Hazard Area With Base Flood Elevation (BFE)	
	 1-Percent-Annual-Chance Flood Hazard Area Without BFE (may have Advisory Flood Heights)	
	 1-Percent-Annual-Chance Future Conditions (High Risk Advisory Flood Zones)	
Download the Full Legend for all flood tool symbols https://www.mapwv.gov/flood/map/docs/wv_flood_tool_legend.pdf		 Flood Info Location
Disclaimer: The online map is for use in administering the National Flood Insurance Program. It does not necessarily identify all areas subject to flooding, particularly from local drainage sources of small size. Refer to the official Flood Insurance Study (FIS) for detailed flood elevation data in flood profiles and data tables. WV Flood Tool (https://www.MapWV.gov/flood) is supported by FEMA, WV NFIP Office, and WV GIS Technical Center.		User Notes
		Flood Hazard Area Location is WITHIN the FEMA 100-year floodplain and floodway.
		Flood Zone AE (Floodway)
		Stream Cacapon River
		Watershed (HUC8) Cacapon-Town (2070003)
		Flood Height Flood Height 2 815.4 ft (Source: BFE - Non-Restudy) NGVD2
		Water Depth About 0.3 ft (Source: HEC-RAS)
		Elevation 814.6 ft (Source: FEMA 2016-17) (NAVD88)
		Community & ID Town of Capon Bridge (ID: 540046)
		FEMA Map & Date 54027C0316C; Effective Date: 11/7/2002
		Location (lat, long) (39.296761, -78.433284) (WGS84)
		Parcel ID 14-03-0004-0006-0000
		E-911 Address 2975 NORTHWESTERN PIKE, Capon Bridge, WV, 26711