

STATE OF WEST VIRGINIA

Hampshire County HEALTH DEPARTMENT

Permit No.: ST-14-99-316

PERMIT TO BE PRINTED OR TYPED

ON-SITE SEWAGE DISPOSAL SYSTEM PERMIT

Tax Map _____ Parcel # _____

County Road No.: _____

Owner: Joseph P. Corbin Jr
Address: H.C. 65 Box 4290
Romney, WV 26757

Certified Installer: Dallas Sions
Address: H.C. 66 Box 108
Junction, WV

You are hereby issued a permit to: install, or modify an on-site sewage disposal system located:

50w 2 miles turn right to High Mt Orchard
2nd house on right Deed Book # 29 Page 487

Facility: House Design Flow: 2BR Lot Size: 75 Sq. Ft./Acres Water Source: Well

BASED UPON REVIEW OF THE INFORMATION OF YOUR SUBMITTED APPLICATION, DATED 5-4-99, AND THE PROPER INSTALLATION OF THE HEREIN DESCRIBED SYSTEM, THE SYSTEM SHALL BE IN COMPLIANCE WITH APPLICABLE WEST VIRGINIA SEWAGE SYSTEM RULES AND DESIGN STANDARDS.

The sewage system shall consist of a:

- Septic tank - Capacity: 1000 gallons or more, Constructed of: Concrete
- Soil disposal system with a minimum equivalency of 1200 square feet of conventional gravel trench area.
Depth to the bottom of the trench or bed installation shall be: 24-36 inches from original ground surface.
- Gravel system: Lengths of lines: 100, 100, 100, 100, _____, _____ feet, Width: 36 inches.
- Chamber system: Number of units: _____, Length of lines: _____, _____, _____, _____ units,
Manufacturer of chamber: _____
- Bed system: Gravel, Chamber; Length: _____ feet, Width: _____ feet.
- Other: X May also be 10" gravelless or equivalent 36" chamber system,
Diversion Ditch is needed

This permit is non-transferable and automatically expires 12 months after issue date.

This permit is NULL and VOID when official inspection reveals conditions different than those stipulated on the permit or facts are later found that would indicate non-compliance with applicable rules.

All systems must be inspected and approved prior to being covered with earth or placed into use.

The applicant or his agent must notify this department: 72 hours or more prior to planned inspection time.

5-5-99
Issue Date

822-5111
County Office / Phone Number

Sketch of system: NOT TO SCALE

10,000 Square foot Reserve Area Required

House

Diversion Ditch

Line must be encased if under driveway and is owner's responsibility

Draw Arrow Toward North

Additional specifications on reverse:

J. R. Sions
Health Officer or Sanitarian



Dallas Sions Construction

Junction, WV 26824
304-822-5788

J-D-Linda Corbin.
MAY-13-1998

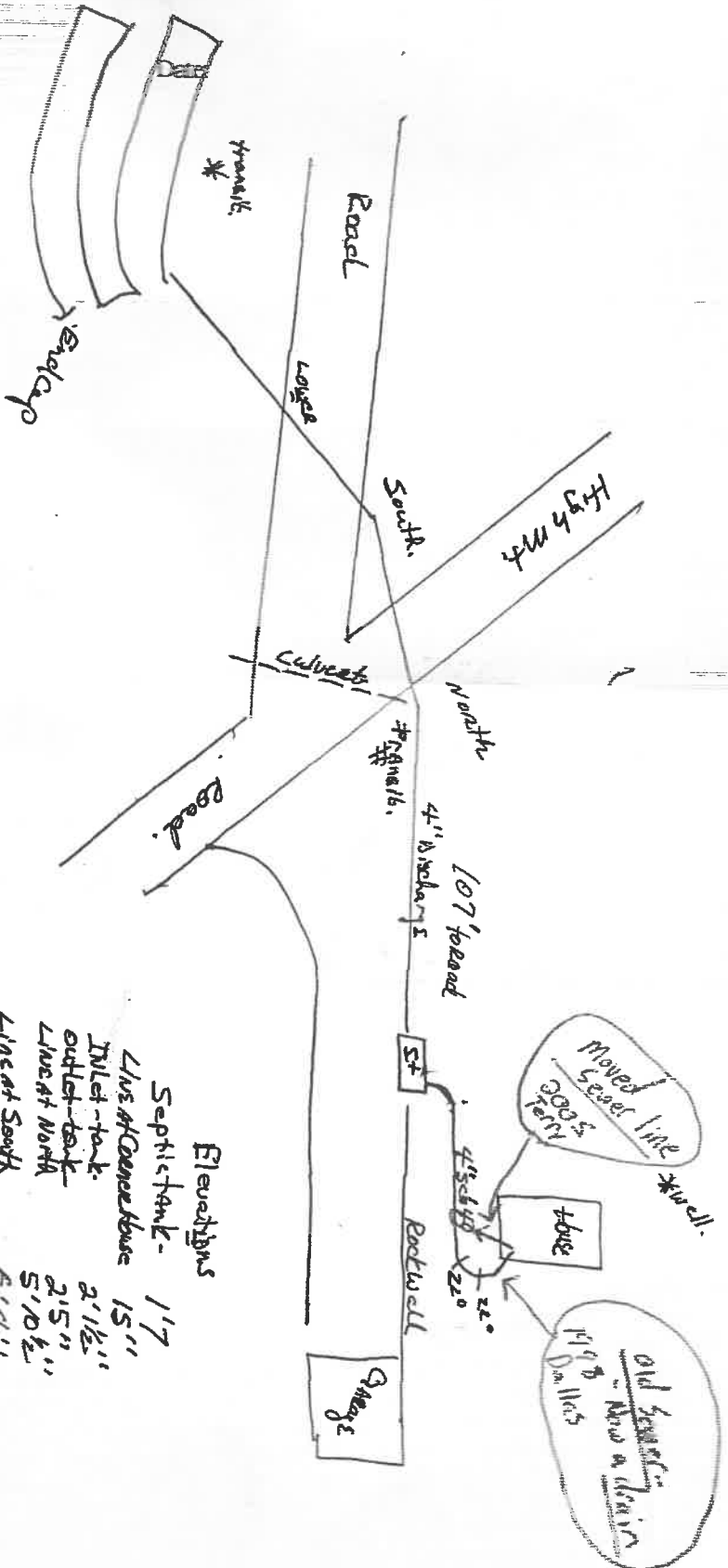

Line across High Mt. Truncated to 6" well casing.
 Lines
 Distance - Tank to House Hookup - 66'
 Tank to Road 107'
 High Mt. Road width 20'
 High Mt. Road to 1st Line 150'
 Distance Day - 36" w/ - 22" - 25" deep
 End Line - 100' long

Reset trans to E Drain Field.
 1st Line - Inlet - 5'5" outlet - 5'5 1/2"
 2nd Line - Inlet - 6'8" outlet - 6'10"
 3rd Line - Inlet - 8'7 1/2" outlet - 8'8 1/2"
 4th Line - Inlet - 10'2" outlet - 10'3"

Elevations
 Septic tank - 117
 Line at Garage house 15"
 Inlet tank 2'1 1/2"
 Outlet tank 2'5"
 Line at North 5'10 1/2"
 Line at South 6'4"
 Line at Lower 8'
 Top 1st 10" Line - 114"