

Plat of Survey for
**Joseph D. Corbin, Jr. &
 Linda L. Corbin**

Romney District Hampshire County
 West Virginia

Reference: Deed Book 391 Page 260
 Map Book 9 Page 29
 Tax Map 26 Parcel 2



Bearings on this map are magnetic
 compass declination 10° 17' West

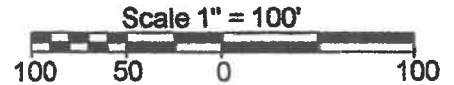

Remaining Land of
 Joseph D. Corbin, Jr. &
 Linda L. Corbin
 391/260
 TM 26 - 2

Remaining Land of
 Joseph D. Corbin, Jr. &
 Linda L. Corbin
 391/260
 TM 26 - 2

Donald R. Hannas
 Ronald Lee Hannas
 291/269, 166/179
 TM 26 - 2.1

Remaining Land of
 Joseph D. Corbin, Jr. &
 Linda L. Corbin
 391/260
 TM 26 - 2

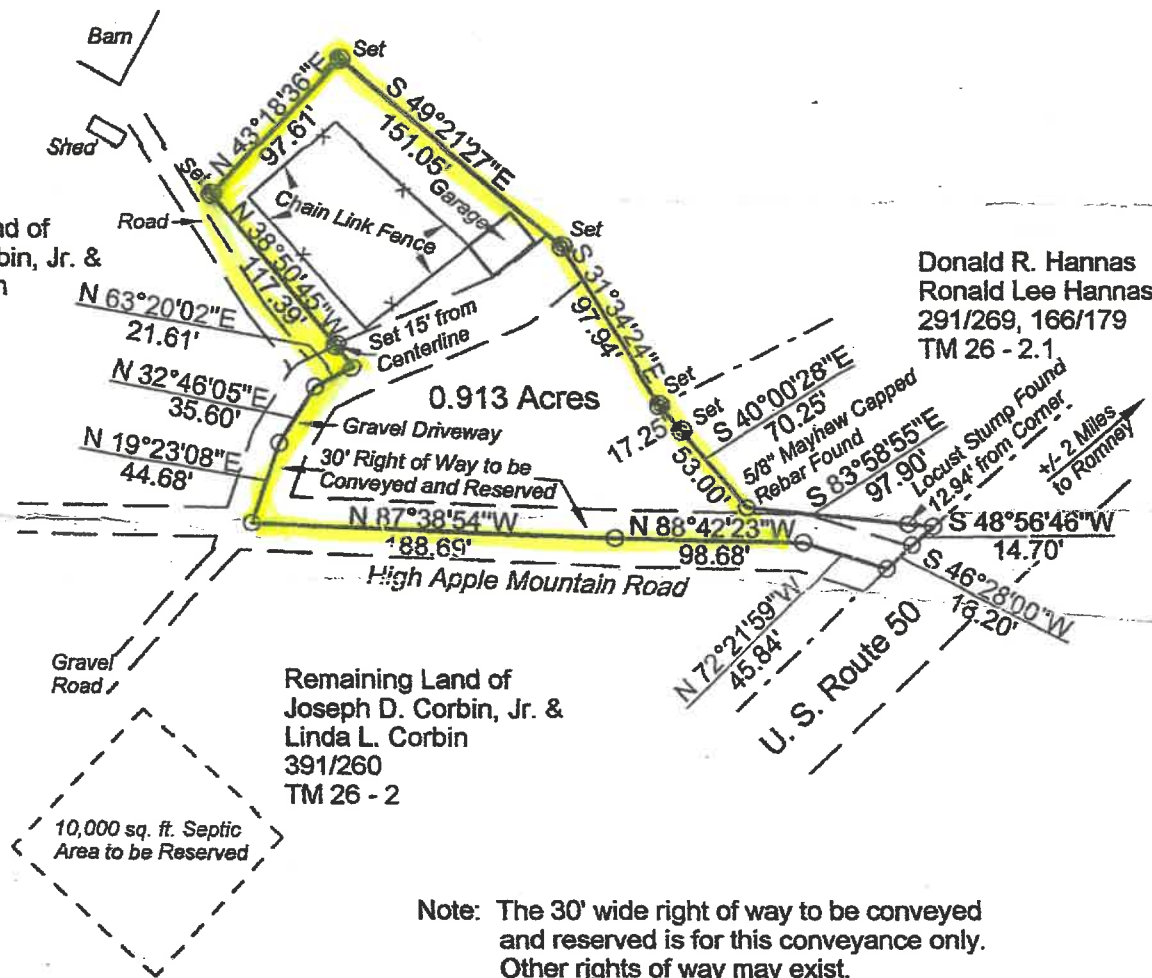

Note: The 30' wide right of way to be conveyed and reserved is for this conveyance only. Other rights of way may exist.

Legend

- 5/8" Rebar with Yellow Plastic Cap Labeled "Moreland PS 2021"

