

Plat of Survey for

**MORRIS R. STRIDE**

Hampshire County

Gore District

West Virginia

Scale: 1" = 200'

NOTE: Bearings on this map are magnetic  
Compass Declination 7° 13' West  
May 1975  
Hampshire Meridian  
Romney, W. Va.

REFERENCE: A portion of the land in  
Deed Book 171 Page 177  
Tax Map 19 Parcel 18

ANDREW P. SACKETT  
140 / 397  
Recent Survey by A.G. Clem  
Plat dated 5/1/75, Not recorded

NOTE:  
Recent Survey by A.G. Clem  
Plat showing Tract 1 recorded in D.B. 250 Pg. 841  
Composite Plat of Tracts 1, 2, 8, 3 Not recorded.

Other land of  
MORRIS R. STRIDE  
250/838

RICHARD SHEEHY  
195 / 319  
Recent Survey by A.G. Clem  
Plat dated 8/30/78, Not recorded

Intersection Rt. 50/14  
1/2 mile ±

1/2" Re Bar  
(found)

Point  
Planted Stone  
(Set) 2

Planted Stone  
(Set) 2

Planted Stone  
(Set) 2

Concrete Monument  
(found) S

HOWARD S. EDGAR ISER  
145/248

LORAIN SHANKOLTZ  
190/572

FRANKLIN D. GROVES  
1777/478

RALPH F. NORRIS & ELZA "Zelle" LYONS  
187/660  
Map No. NE75-079

63  
673

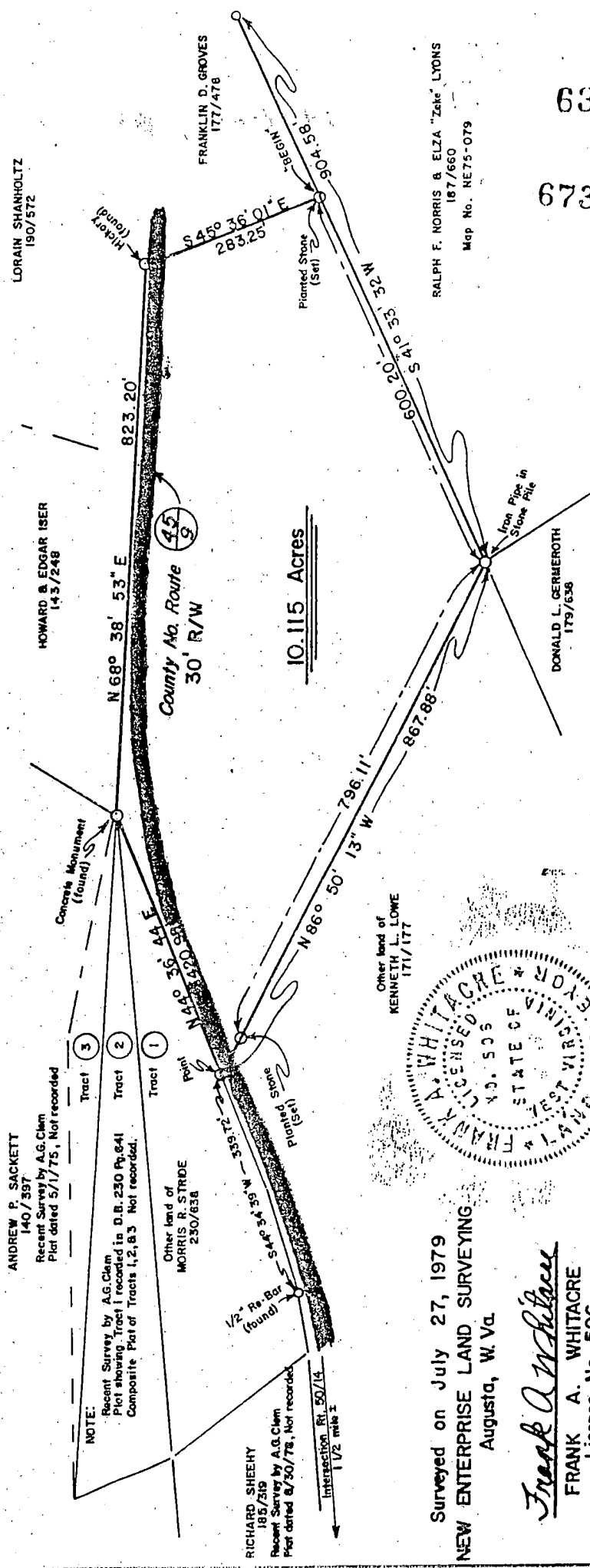

Other land of  
KENNETH L. LOWE  
171/177

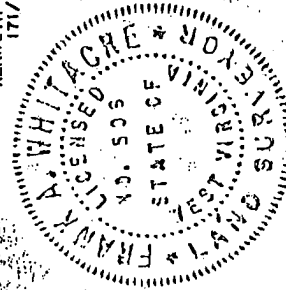

Surveyed on July 27, 1979  
NEW ENTERPRISE LAND SURVEYING  
Augusta, W. Va.

*Frank A. Whitacre*  
FRANK A. WHITACRE  
License No. 506  
Map No. NE79-022A

STATE OF WEST VIRGINIA, County of Hampshire, to-wit:  
Be it remembered that on the 14th day of November, 1979, at 9:44 A M.,  
this Need Plat was presented in the Clerk's Office of the County Commission of said County  
and with the certificate thereto annexed, admitted to record.

Attest Nancy C. Feller Clerk  
County Commission, Hampshire County, W. Va.

STATE OF WEST VIRGINIA, County of Hampshire, to-wit:  
Be it remembered that on the 17th day of August, 1988, at 3:50 P M.,  
this Need Plat was presented in the Clerk's Office of the County Commission of said County  
and with the certificate thereof annexed, admitted to record.

Attest Nancy C. Feller Clerk  
County Commission, Hampshire County, W. Va.