

Del. Roger Saville
11-9-23

Recorded: Sept 6 1923 @ 3:40 P.M.

Resurvey of
FALCONWOOD SUBDIVISION
Bloomery District, Hampshire County, West Virginia
Reference Deed Book 263, Page 42
Total Area: 250,000 Acres

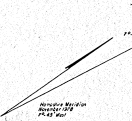

NEARLY NORTH
MAGNETIC NORTH
1915

DEED BOOK 263, PAGE 42

DEED BOOK 263, PAGE 42

DEED BOOK 263, PAGE 42

DEED BOOK 263, PAGE 42

DEED BOOK 263, PAGE 42

DEED BOOK 263, PAGE 42

DEED BOOK 263, PAGE 42

DEED BOOK 263, PAGE 42

DEED BOOK 263, PAGE 42

DEED BOOK 263, PAGE 42

DEED BOOK 263, PAGE 42

DEED BOOK 263, PAGE 42

DEED BOOK 263, PAGE 42

DEED BOOK 263, PAGE 42

DEED BOOK 263, PAGE 42

DEED BOOK 263, PAGE 42

DEED BOOK 263, PAGE 42

DEED BOOK 263, PAGE 42

DEED BOOK 263, PAGE 42

DEED BOOK 263, PAGE 42

DEED BOOK 263, PAGE 42

DEED BOOK 263, PAGE 42

DEED BOOK 263, PAGE 42

DEED BOOK 263, PAGE 42

DEED BOOK 263, PAGE 42

DEED BOOK 263, PAGE 42

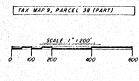
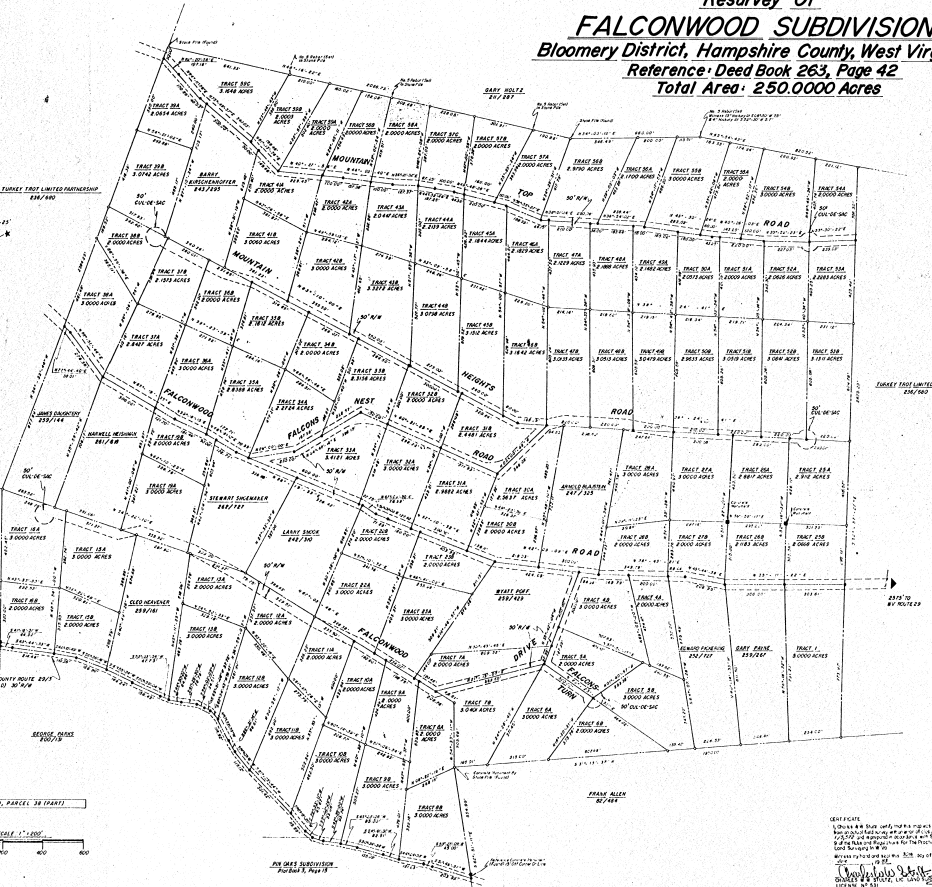

SCALE 1" = 100'

LEGEND

○ 1/2" = 100'

● 1/4" = 100'

NOTE: This map is a resurvey of the Falconwood Subdivision as shown on Deed Book 263, Page 42, and is subject to all the provisions of said deed.

STULTZ & ASSOCIATES, INC.
Engineers, Planners, Surveyors
Bloomery, West Virginia, 26037



STULTZ & ASSOCIATES, INC.
Engineers, Planners, Surveyors
Bloomery, West Virginia, 26037