

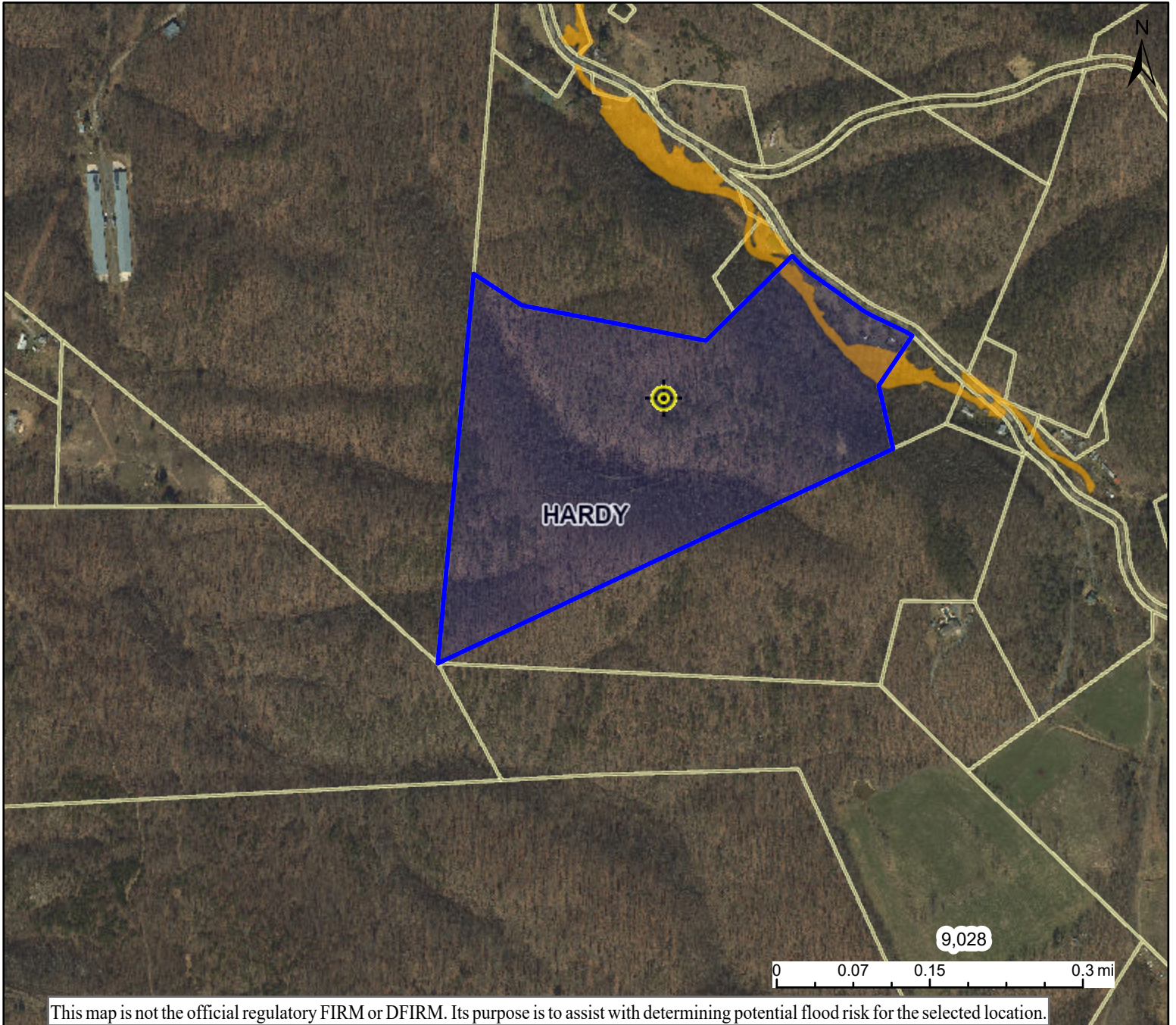



WV Flood Map



This map is not the official regulatory FIRM or DFIRM. Its purpose is to assist with determining potential flood risk for the selected location.

H I G H R I S K		Regulatory Floodway	Flood Info Location Map created on 7/7/2023 User Notes	
		1-Percent-Annual-Chance Flood Hazard Area With Base Flood Elevation (BFE)		
		1-Percent-Annual-Chance Flood Hazard Area Without BFE (may have Advisory Flood Heights)	Flood Hazard Area	Location is NOT WITHIN any identified flood hazard area. Unmapped flood hazard areas may be present.
		1-Percent-Annual-Chance Future Conditions (High Risk Advisory Flood Zones)	Flood Zone	Out of Flood Zone
	Download the Full Legend for all flood tool symbols https://www.mapwv.gov/flood/map/docs/wv_flood_tool_legend.pdf		Stream	South Branch Potomac (2070001)
Disclaimer: The online map is for use in administering the National Flood Insurance Program. It does not necessarily identify all areas subject to flooding, particularly from local drainage sources of small size. Refer to the official Flood Insurance Study (FIS) for detailed flood elevation data in flood profiles and data tables. WV Flood Tool (https://www.MapWV.gov/flood) is supported by FEMA, WV NFIP Office, and WV GIS Technical Center.		Watershed (HUC8)	South Branch Potomac (2070001)	
		Flood Height	Flood Height 6a N/A	
		Water Depth	Flood Height 6a N/A	
		Elevation	1152.4 ft (Source: FEMA 2016-17) (NAVD88)	
		Community & ID	Hardy County (ID: 540051)	
		FEMA Map & Date	54031C0175G; Effective Date: 9/2/2009	
		Location (lat, long)	(39.044991, -78.931097) (WGS84)	
		Parcel ID	16-03-0305-0015-0000	
		E-911 Address		