

The property hereon described shall be merged into one property with the adjoining 54 acre parcel which is recorded in Deed Book No. 290, at page 575, for the exclusive purpose of increasing area of said parcel. The merged properties shall not be used or sold individually unless the prevailing county laws are complied with.

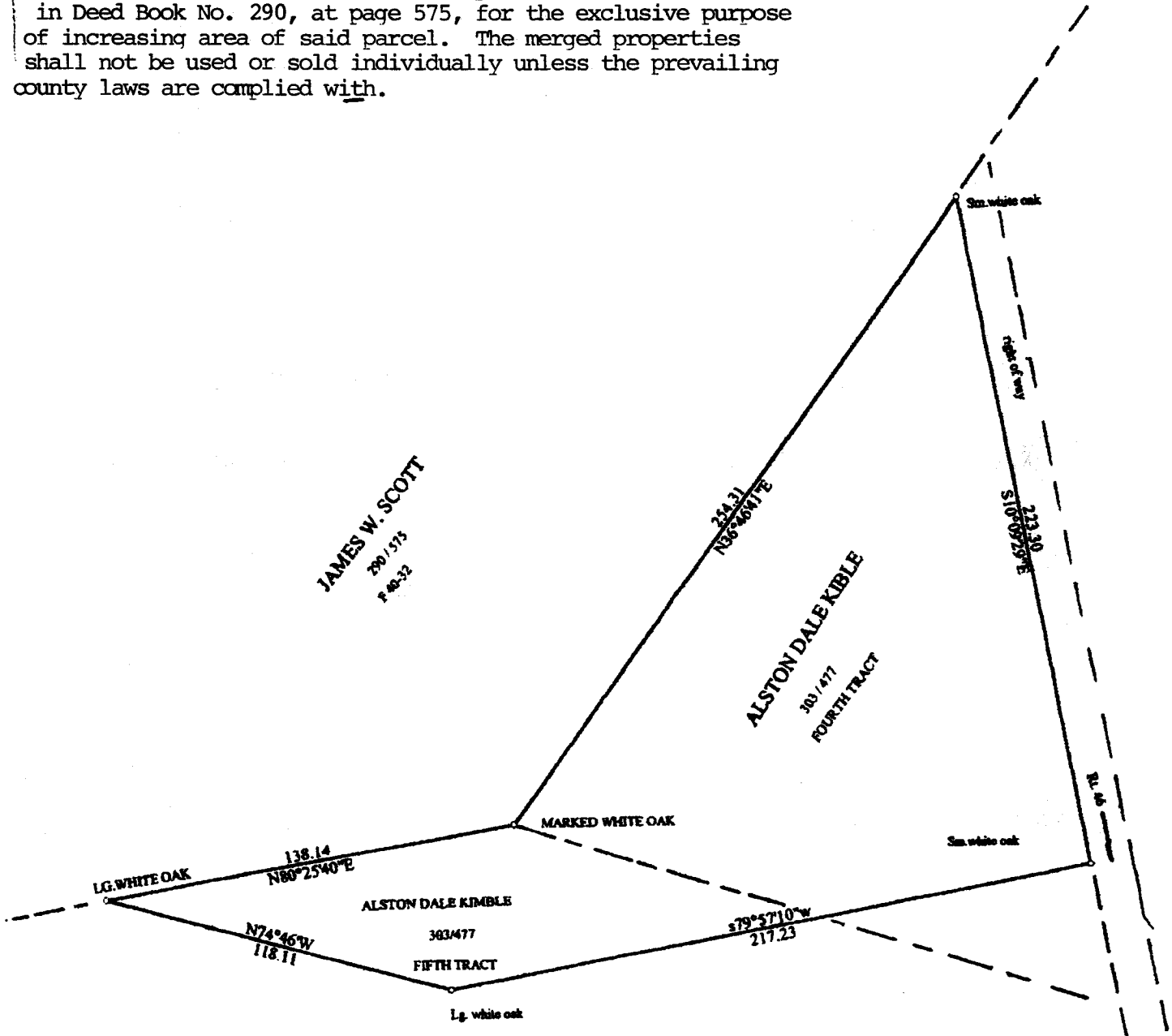

Title: ALSTON DALE KIMBLE TO DEED JAMES W. SCOTT		Date: 08-19-2005
Scale: 1 inch = 50 feet	File:	
Tract 1: 0.678 Acres: 29521 Sq Feet: 2742.6 Sq Meters: No significant closure error. : Perimeter = 951 feet		
001=N74.46W 118.11	003=N36.4641E 254.31	005=S79.5710w 217.23
002=N80.2540E 138.14	004=S10.0929E 223.30	

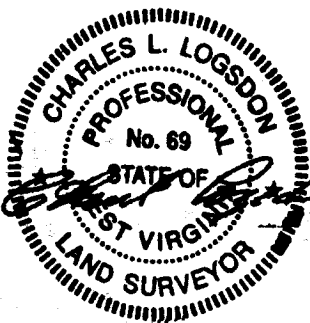

State of West Virginia, Mineral County, to-wit:  
 Be it remembered that on this 3<sup>rd</sup>  
 day of October 2005. The  
 foregoing deed was  
 presented in the Office of the Clerk of County  
 Commission and admitted to record.

Isaac A. Alt *ss*  
 Clerk of County Commission



BOOK 322 PAGE 700