

Mailed 10-25-89  
 Ms. Melinda M. Zirk  
 Rt. 1, Box 11A  
 Wardensville  
 W. Va. 26851

DENNY ROBERT OLIVER TO MELINDA M. ZIRK  
 R. CHARLES HOYT ET AL  
 CAPON DISTRICT, HARDY COUNTY, WV  
 DEED BOOK 191 PAGE 402 TAX MAP 1 PARCELS 126-130  
 PLAT BOOK 3 PAGE 132 LOTS 103-107

Hardy County Meridian 1989

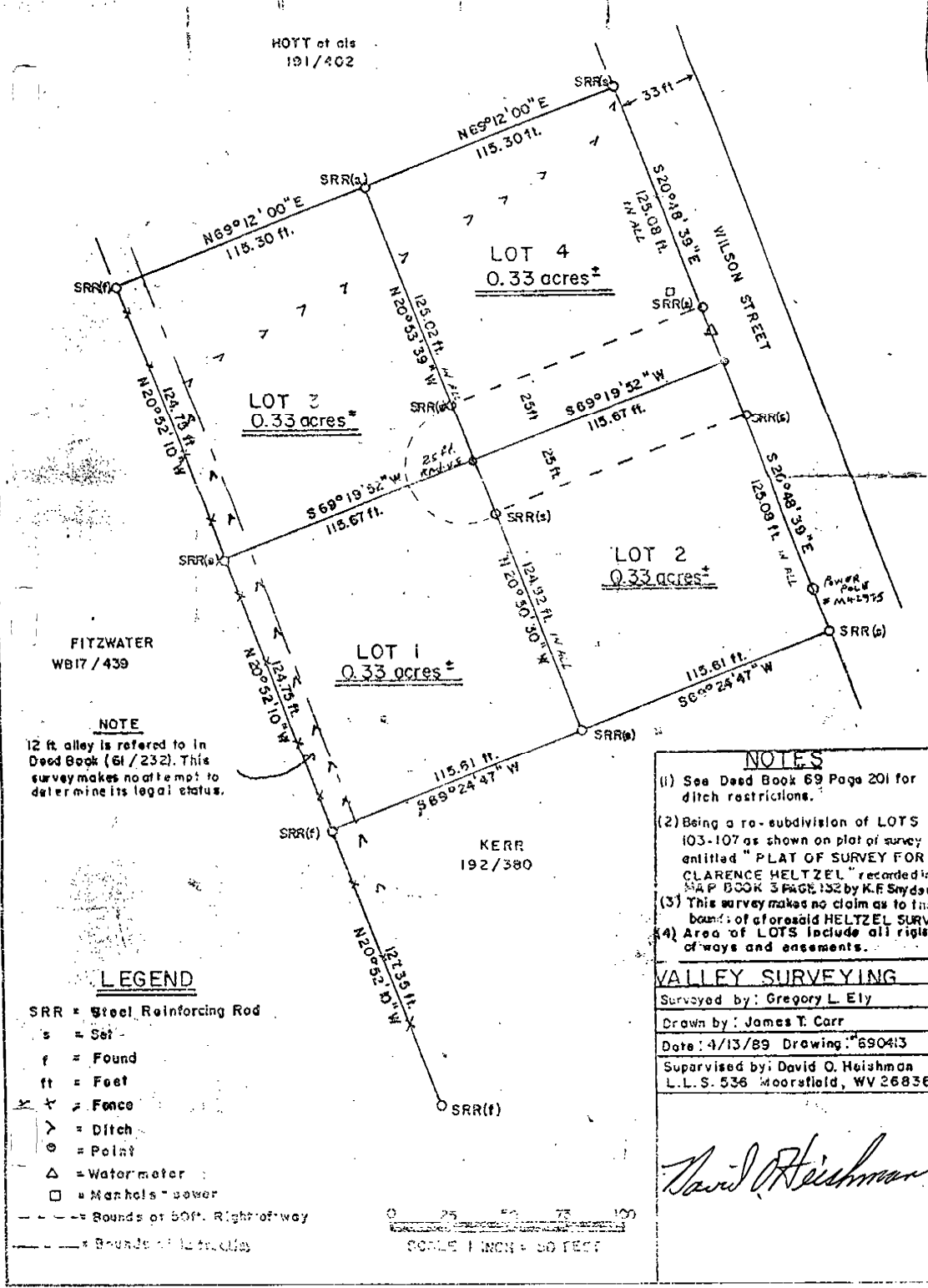

**NOTE**  
 12 ft. alley is referred to in Deed Book (61/232). This survey makes no attempt to determine its legal status.

**NOTES**  
 (1) See Deed Book 69 Page 201 for ditch restrictions.  
 (2) Being a re-subdivision of LOTS 103-107 as shown on plat of survey entitled "PLAT OF SURVEY FOR CLARENCE HELTZEL" recorded in MAP BOOK 3 PAGE 132 by K.F. Snyder  
 (3) This survey makes no claim as to the bounds of aforesaid HELTZEL SURV.  
 (4) Area of LOTS include all rights of ways and easements.

**VALLEY SURVEYING**  
 Surveyed by: Gregory L. Ely  
 Drawn by: James T. Carr  
 Date: 4/13/89 Drawing: 690413  
 Supervised by: David O. Heishman  
 L.L.S. 536 Moorfield, WV 26836

*David Heishman*

STATE OF WEST VIRGINIA, Hardy County Commission Clerk's Office October 24, 1989

The foregoing Instrument, together with the certificate of its acknowledgment was this day presented in said office and admitted to record.

*Sue K. Gaeterman*  
 Teste \_\_\_\_\_ Clerk.