

Plat Of
SECTION ONE
MOUNTAIN HERITAGE ESTATES
 Gore District, Hampshire County, West Virginia
 Reference: Deed Book 119, Page 390
 Contains 197.8955 Acres



VICINITY MAP



LINE	BEARING	DISTANCE
A	S 28° 14' 51" E	100.27
B	S 09° 34' 58" E	124.79
C	S 47° 12' 44" E	70.00
D	S 24° 40' 13" E	84.67
E	S 38° 41' 38" E	214.48
F	S 60° 41' 57" W	330.21
G	S 09° 24' 38" E	200.00
H	S 09° 24' 38" E	174.64
I	S 60° 22' 18" W	190.00
J	S 62° 22' 18" E	24.26
K	S 67° 07' 27" E	31.42
L	S 07° 07' 04" W	266.38
M	S 07° 07' 04" W	266.31
N	S 67° 07' 04" E	190.00
O	S 67° 07' 04" E	190.48
P	S 67° 07' 04" E	190.47
Q	S 67° 07' 04" E	23.70
R	S 67° 07' 04" E	140.94
S	S 67° 07' 04" E	128.82
T	S 67° 07' 04" E	70.00
U	S 67° 07' 04" E	36.87
V	S 67° 07' 04" E	108.37
W	S 67° 07' 04" E	81.12
X	S 67° 07' 04" E	71.87
Y	S 67° 07' 04" E	188.77
Z	S 67° 07' 04" E	162.84

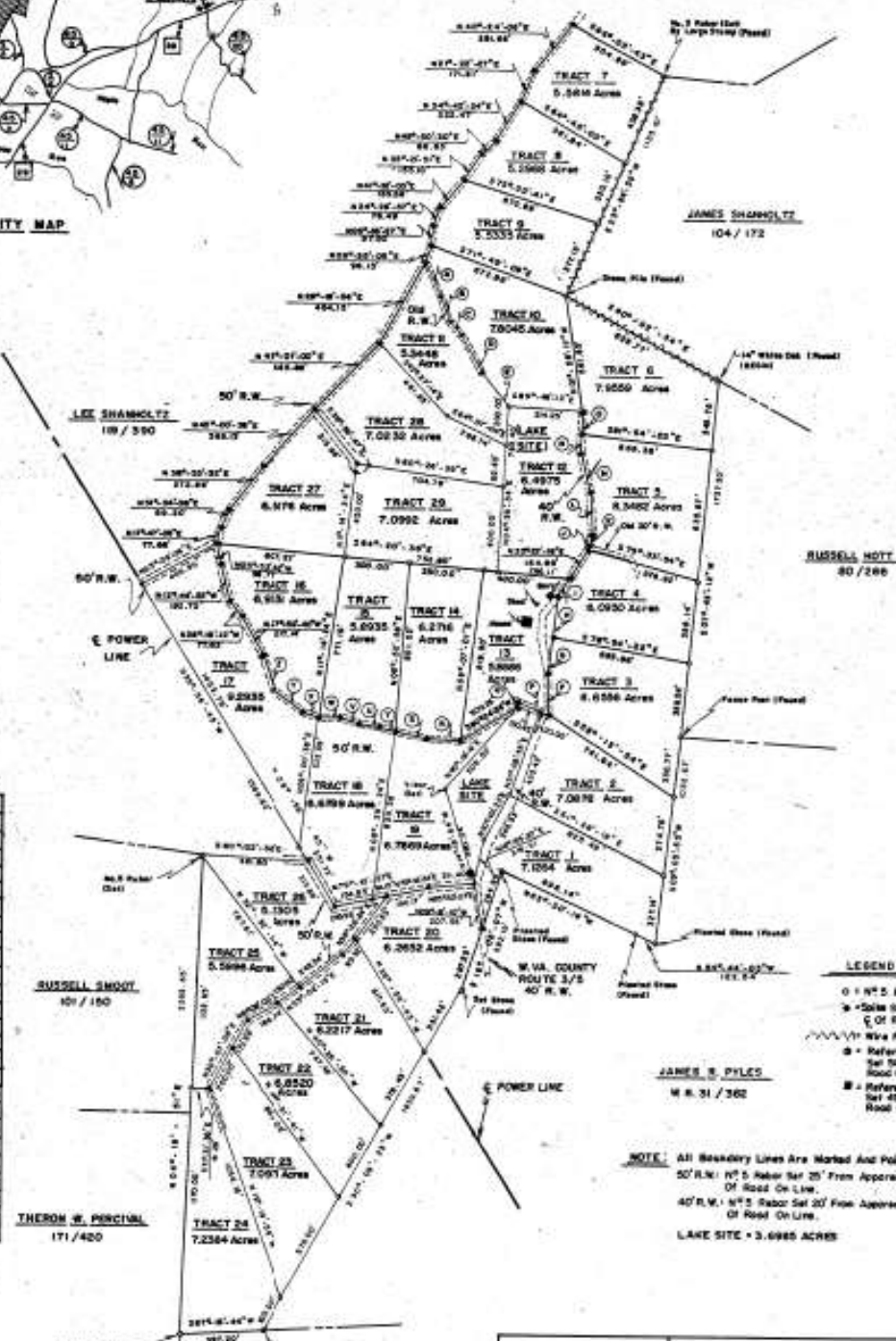

- LEGEND**
- = N.S. Refer (Set)
 - ⊙ = Same Set In Apparent C of Road
 - ~~~~~ = Wire Fence
 - ⊙ = Reference Tabor Set 57' From C of Road On Line
 - ⊙ = Reference Tabor Set 80' From C of Road On Line

NOTE: All Boundary Lines Are Marked And Pinned.
 50' R.W. = N.S. Refer Set 25' From Apparent C of Road On Line.
 40' R.W. = N.S. Refer Set 20' From Apparent C of Road On Line.
 LAKE SITE = 3.6985 ACRES

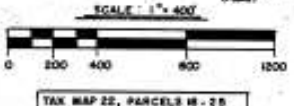

HUGH J. HADSON & EUGENE TOME
 171 / 676



STULTZ & ASSOCIATES, INC.
 CIVIL ENGINEERS AND LAND SURVEYORS
 Romney, West Virginia... 26757

File No. 76 Client: Mountain Heritage Realty
 Surveyed By: L.W. Daugherty Date: 1/77 - 6/77
 Drawn By: B.A. Rudman Date: 6/74/77
 APPROVED: [Signature] CHARLES W. H. STULTZ, L.L.S.
 Date: 6/4/77 West Virginia Lic. No. 531