

RVEY

VELOPMENT

1 OF A PORTION OF A
ACT OF 60 ACRES,
CONVEYED BY MON
TO RENICK C. WILLIAMS
D DATED DECEMBER
OFFICE OF THE CLERK
NIA IN DEED BOOK

LEGEND

- POINT
- 3/4" x 3/4" REBAR SET UNLESS SHOWN OTHERWISE
- 3/4" x 3/4" REBAR SET IN LINE AT DISTANCE SHOWN ON PLAT

**STRICT
ST VIRGINIA
ELS 13 & 14
100'**



REVISED IN: OCTOBER 1992
SURVEYED IN: DECEMBER 1991 - JULY 1992
BY: LARRY L. KITZMILLER
LICENSED LAND SURVEYOR
280
MT. STORM, W. VA.

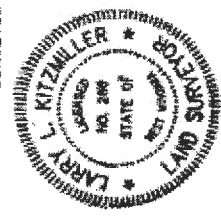

W. VA. SECONDARY ROUTE 2
TO U. S. ROUTE 280
ABOUT 1.51 MILES

CORNER FENCE POST FOUND
WITH A 3/4" x 3/4" REBAR ANGLE

WILLIAM H. MERTZING, II
136/693 State of West Virginia
Hardy County, To Wit:
Hardy County Commission Clerk's Office Nov. 5, 1992
This instrument was filed in my office
and thereupon, together with the copy filed by me, is admitted to record.
Agent: *William H. Mertzling, II*
County Commission, Hardy County, W.V.

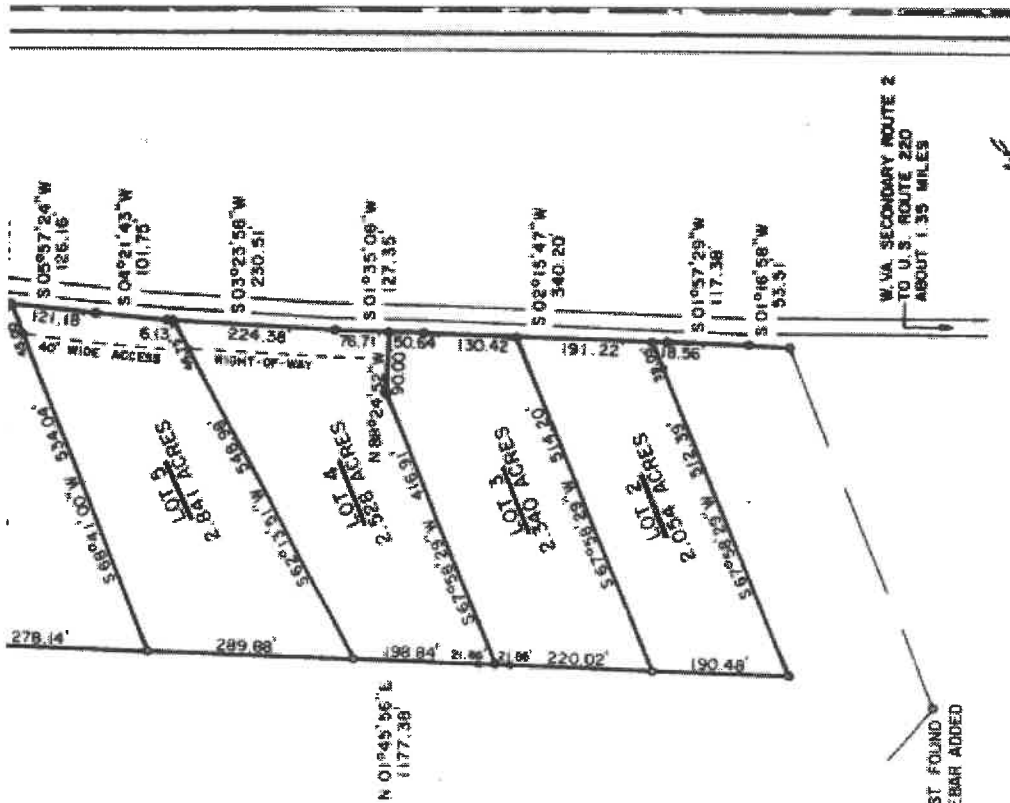

CORNER FENCE POST FOUND
 WITH A 3/4" x 30' REBAR ADDED

1.0

1470

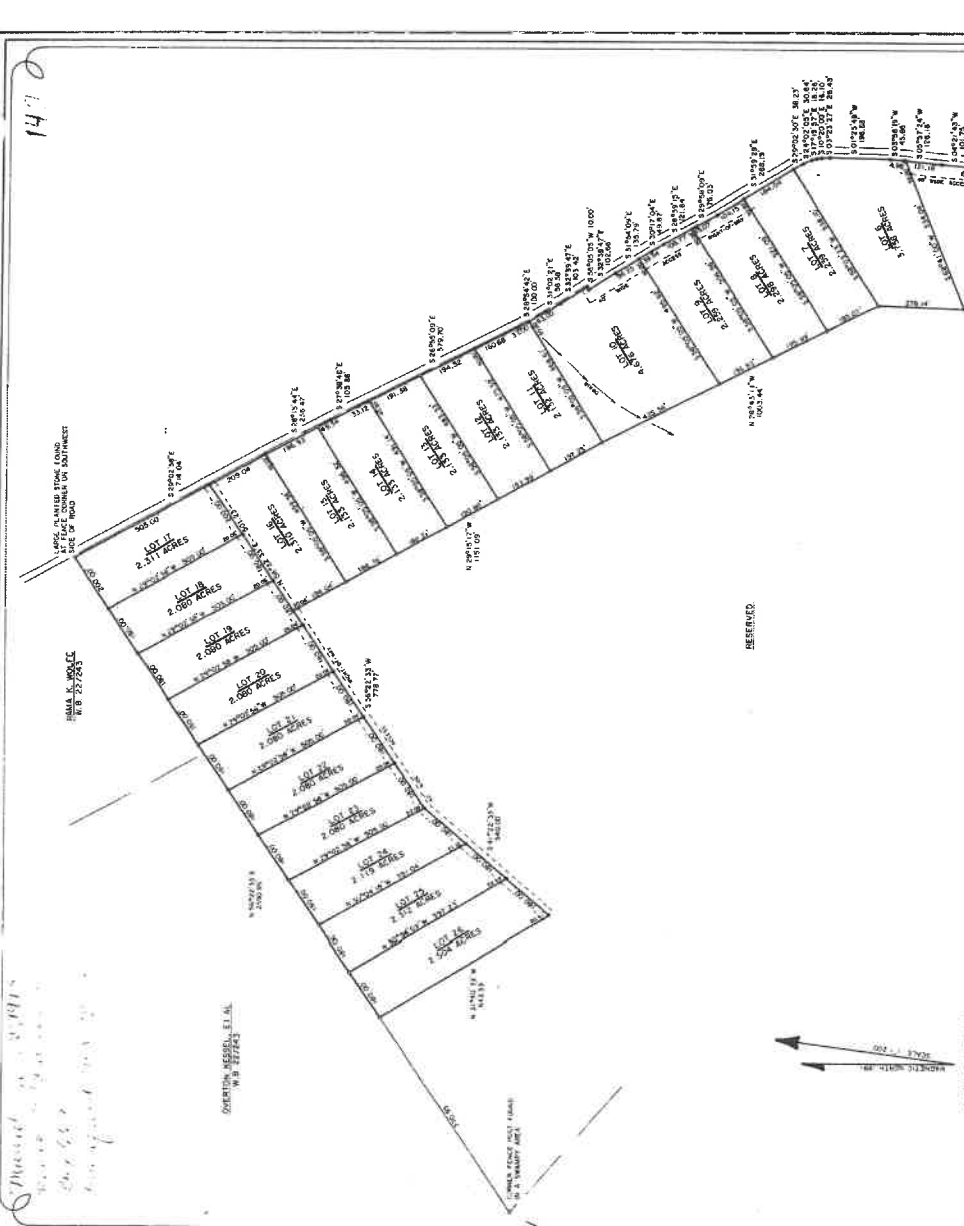

Plat of Survey
for
Becky Webb's Development

GENERAL NOTES:
 1. SEE MAP 184- PARCELS 13 & 14

PLAT OF SURVEY
 FOR
 "BECKY WEBB'S" DEVELOPMENT

SHOWING A SURVEY AND DIVISION OF A PORTION OF A TRACT OF 100 ACRES INTO A TRACT OF 60 ACRES, KNOWN AS THE "WELLY PLACE", CONVEYED BY MOBILE COUNTY, ALABAMA, TO BEYONCE W. WELLY AND BETTY W. WELLY BY DEED DATED FEBRUARY 15, 1991 AND RECORDED IN THE OFFICE OF THE CLERK OF MOBILE COUNTY, WEST VIRGINIA IN FIELD BOOK 216, PAGE 152.

MOOREFIELD DISTRICT
 HARDY COUNTY, WEST VIRGINIA
 TAX MAP 184 - PARCELS 13 & 14
 SCALE: 1" = 200'



- LEGEND
- POINT
 - LINE
 - LINE
 - LINE

REVISED IN OCTOBER 1992
 DATED BY NUMBER 191 JULY 1992
 BY
 LICENSED LAND SURVEYOR
 # 280
 MT. STURM, W. VA.



WILLIAM M. MINTZBERG, II
 156/033
 State of West Virginia
 License No. 156/033

MOBILE COUNTY COMMISSIONERS OFFICE
 110 N. MARKET STREET
 MOBILE, ALABAMA 36680
 RECEIVED
 MAY 5 1992

County Commission, Hardy County, WV