

WV Flood Map

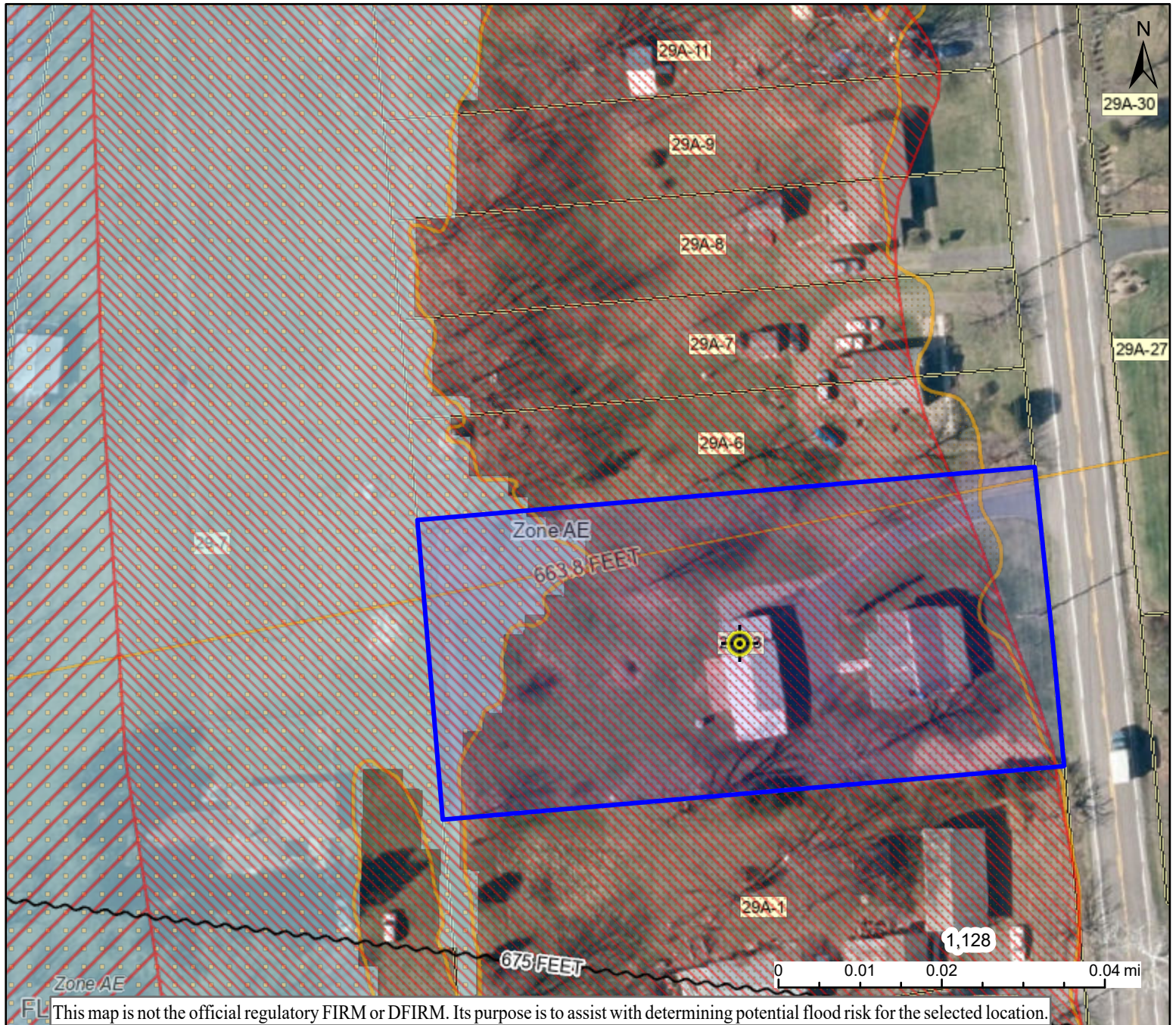

This map is not the official regulatory FIRM or DFIRM. Its purpose is to assist with determining potential flood risk for the selected location.

<p>H I G H R I S K</p> <p>Zone AE 1-Percent-Annual-Chance Flood Hazard Area With Base Flood Elevation (BFE)</p> <p>Floodway Regulatory Floodway in AE Zone</p> <p>Zone A 1-Percent-Annual-Chance Flood Hazard Area Without BFE (may have Advisory Flood Heights)</p> <p>Advisory 1-Percent-Annual-Chance High Risk Advisory</p> <p>Download the Full Legend for all flood tool symbols https://www.mapwv.gov/flood/map/docs/wv_flood_tool_legend.pdf</p> <p>Disclaimer: The online map is for use in administering the National Flood Insurance Program. It does not necessarily identify all areas subject to flooding, particularly from local drainage sources of small size. Refer to the official Flood Insurance Study (FIS) for detailed flood elevation data in flood profiles and data tables. WV Flood Tool (https://www.mapwv.gov/flood) is supported by FEMA, WV NFIP Office, and WV GIS Technical Center.</p>		<p> Flood Info Location Map created on 1/31/2025</p>	
<p>User Notes</p>		<p>Flood Hazard Area Location is WITHIN the FEMA 100-year floodplain.</p>	
<p>Flood Zone AE</p>		<p>Stream South Branch Potomac River</p>	
<p>Watershed (HUC8) South Branch Potomac (2070001)</p>		<p>Flood Height Refer to FIS report for BFE NGVD29</p>	
<p>Water Depth 666.3 ft (Source: FEMA 2016-17) (NAVD88)</p>		<p>Elevation 666.3 ft (Source: FEMA 2016-17) (NAVD88)</p>	
<p>Community & ID Hampshire County (ID: 540226)</p>		<p>FEMA Map & Date 54027C0113C; Effective Date: 11/7/2002</p>	
<p>Location (lat, long) (39.385543, -78.735867) (WGS84)</p>		<p>Parcel ID 14-07-029A-0003-0000</p>	
<p>E-911 Address 3061 CUMBERLAND RD, Romney, WV, 26757</p>			