

WV Flood Map

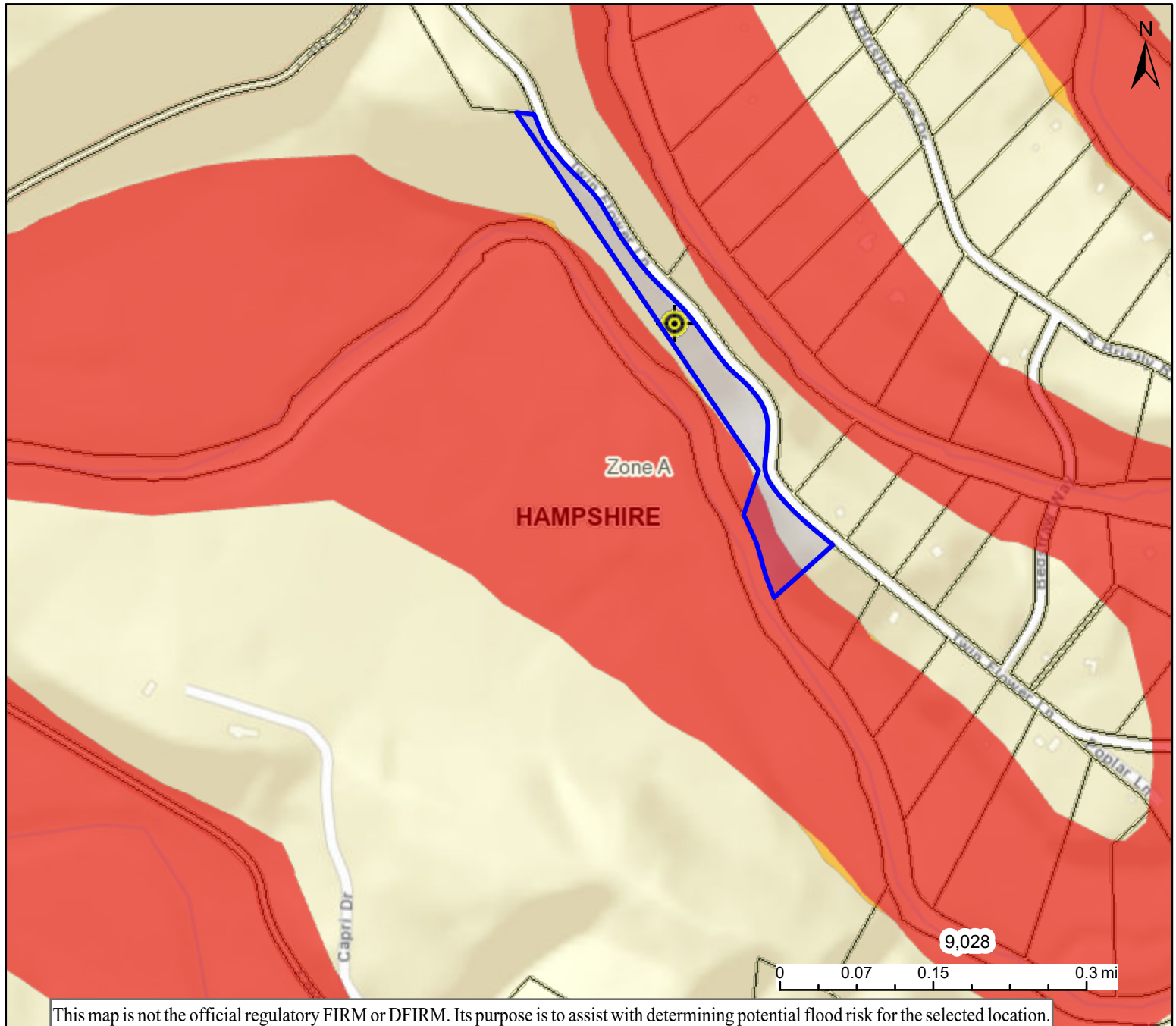

<div>H I G H R I S K</div>		Regulatory Floodway
		1-Percent-Annual-Chance Flood Hazard Area With Base Flood Elevation (BFE)
		1-Percent-Annual-Chance Flood Hazard Area Without BFE (may have Advisory Flood Heights)
		1-Percent-Annual-Chance Future Conditions (High Risk Advisory Flood Zones)
Download the Full Legend for all flood tool symbols https://www.mapwv.gov/flood/map/docs/wv_flood_tool_legend.pdf		
Disclaimer: The online map is for use in administering the National Flood Insurance Program. It does not necessarily identify all areas subject to flooding, particularly from local drainage sources of small size. Refer to the official Flood Insurance Study (FIS) for detailed flood elevation data in flood profiles and data tables. WV Flood Tool (https://www.MapWV.gov/flood) is supported by FEMA, WV NFIP Office, and WV GIS Technical Center.		
Flood Info Location Map created on 7/2/2025		
User Notes		
Flood Hazard Area	Location is NOT WITHIN any identified flood hazard area. Unmapped flood hazard areas may be present.	
Flood Zone	Out of Flood Zone	
Stream Watershed (HUC8)	Cacapon-Town (2070003)	
Flood Height		
Water Depth		
Elevation	852.7 ft (Source: FEMA 2016-17) (NAVD88)	
Community & ID	Hampshire County (ID: 540226)	
FEMA Map & Date	54027C0285C; Effective Date: 11/7/2002	
Location (lat, long)	(39.347300, -78.504347) (WGS84)	
Parcel ID	14-05-0039-0051-0000	
E-911 Address	552 TWIN FLOWER LN, Slanesville, WV, 26711	