

SS 177 796

INSPECTION TO BE
PRINTED OR TYPED

STATE OF WEST VIRGINIA

HEALTH DEPARTMENT

ON-SITE SEWAGE DISPOSAL SYSTEM
INSPECTION FORMCounty: ARMSTRONGPermit No.: ST-14-06-2457Tax Map: 9 Parcel #: 163

County Road: _____

Name of Owner: CHARLES LEONOWICZ Installer: TRAVIS KIDWELL
 Address: 1000 OAKDALE STREET TOMS RIVER, N.J. 08757
 Property Location: TURN LEFT TO POTOMAC HIGHLAND FARMS (LT) TO TOP OF HILL, APPROX 1 MI. N. RT
 Type of Facility: RESIDENTIAL Facility is: New ☒ Existing () Lot Size: 2.2 Sq. Ft./Acres
 Design Loading in gpd/No. Bedrooms: 1 Source of Water Supply: WELL

SEWAGE TANK COMPONENT

Capacity in Gallons: 1600 Material: concrete Manufacturer: _____
 Distances (in feet) of Tank to: Dwelling: 20 Private ☒ Public () Water Source: 100+ Property Line: 100+

ON-SITE DISPOSAL SYSTEM

Class I Systems: Standard Soil Absorption Trenches () or Bed () Gravelless Pipe (), Diameter: _____ inches
 Chamber Soil Absorption Trenches ☒ or Bed ()
 Class II Systems: Pumped/Dosed Soil Absorption Trenches () or Bed () Evapotranspiration Trenches () or Bed ()
 Shallow Soil Absorption Trenches () or Bed () Other: _____

No. of Lines: 3 Length (in feet) of Each: 60, 60, 60
 Width of Trenches: 3 inches/feet Depth to Bottom of Field: 24 inches
 If Bed, Dimensions (in Feet): _____ If Chamber System, Name: _____, No. of Units: _____
 Approved and Adequate Materials Used? Yes ☒ No () Size Equates to: 900 Square Feet of Standard Gravel Field.
 Distances (in feet) of System to: Dwelling: 30 Private ()/Public () Water Source: 100+ Property Line: 100+
 Remarks: _____

An inspection indicates that the sewage disposal system described above **DOES MEET** ☒ **DOES NOT MEET** (), **CANNOT BE DETERMINED TO MEET** () the minimum standards established by the West Virginia Bureau of Public Health.

To correct a health hazard, modifications to existing systems may be done to improve part of a system. Such modifications may not be able to be designated as a **does meet** system since inadequate information is known.

Although many factors contribute to the successful functioning of a sewage disposal system, this office recommends water conservation and maintaining an even usage of water throughout the week.

Sketch of Installation with Triangulation or Distance to Specific Landmarks:

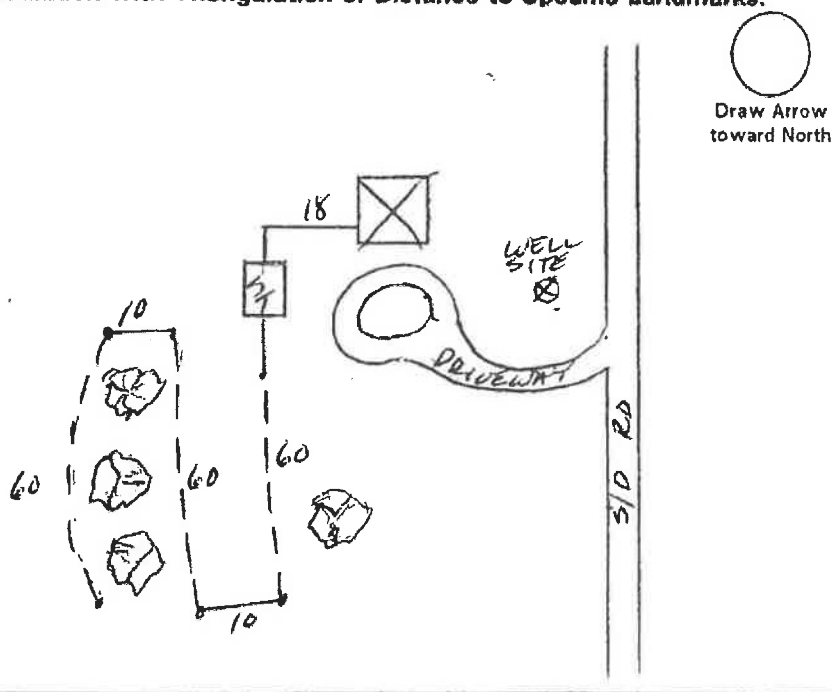
Visit Date(s): 7-19-05Final Inspection Date: 9-8-05Sanitarian: [Signature]

SS-477 7/96

INSPECTION TO BE
PRINTED OR TYPEDCounty: WYOMING

STATE OF WEST VIRGINIA

WYOMING HEALTH DEPARTMENT
ON-SITE SEWAGE DISPOSAL SYSTEM
INSPECTION FORMPermit No.: ST-14-04-204Tax Map: 9016 Parcel #: 620000

County Road: _____

Name of Owner: JEANNE M ESTILADA Installer: ELDRIDGE MORELAND JR.Address: 3034 AYERS RD, GILLET PA. 16925Property Location: POTOMAC HIGHLAND FARMS, LT AT FELLER DR, FOLLOW TO LOT #61 ON RT.Type of Facility: RESIDENCE Facility is: New ☒ Existing () Lot Size: 2.3 Sq. Ft./AcresDesign Loading in gpd/No. Bedrooms: 3 Source of Water Supply: WELL
TO BE

SEWAGE TANK COMPONENT

Capacity in Gallons: 1000 Material: Concrete Manufacturer: _____Distances (in feet) of Tank to: Dwelling: 10' Private ☒ Public () Water Source: 75' Property Line: 40'

ON-SITE DISPOSAL SYSTEM

Class I Systems: Standard Soil Absorption Trenches () or Bed () Gravelless Pipe (), Diameter: _____ Inches

Chamber Soil Absorption Trenches ☒ or Bed ()

Class II Systems: Pumped/Dosed Soil Absorption Trenches () or Bed () Evapotranspiration Trenches () or Bed ()

Shallow Soil Absorption Trenches () or Bed () Other: _____

No. of Lines: 3 Length (in feet) of Each: 60, 60, 60Width of Trenches: 3 inches/feet Depth to Bottom of Field: 24 inches

If Bed, Dimensions (in feet): _____ If Chamber System, Name: _____, No. of Units: _____

Approved and Adequate Materials Used? Yes ☒ No () Size Equates to: 768 Square Feet of Standard Gravel Field.Distances (in feet) of System to: Dwelling: 60' Private ()/Public () Water Source: 100' ^{MIN} Property Line: 20

Remarks: _____

An inspection indicates that the sewage disposal system described above **DOES MEET** ☒ **DOES NOT MEET** (), **CANNOT BE DETERMINED TO MEET** () the minimum standards established by the West Virginia Bureau of Public Health.

To correct a health hazard, modifications to existing systems may be done to improve part of a system. Such modifications may not be able to be designated as a **does meet** system since inadequate information is known.

Although many factors contribute to the successful functioning of a sewage disposal system, this office recommends water conservation and maintaining an even usage of water throughout the week.

Sketch of Installation with Triangulation or Distance to Specific Landmarks:

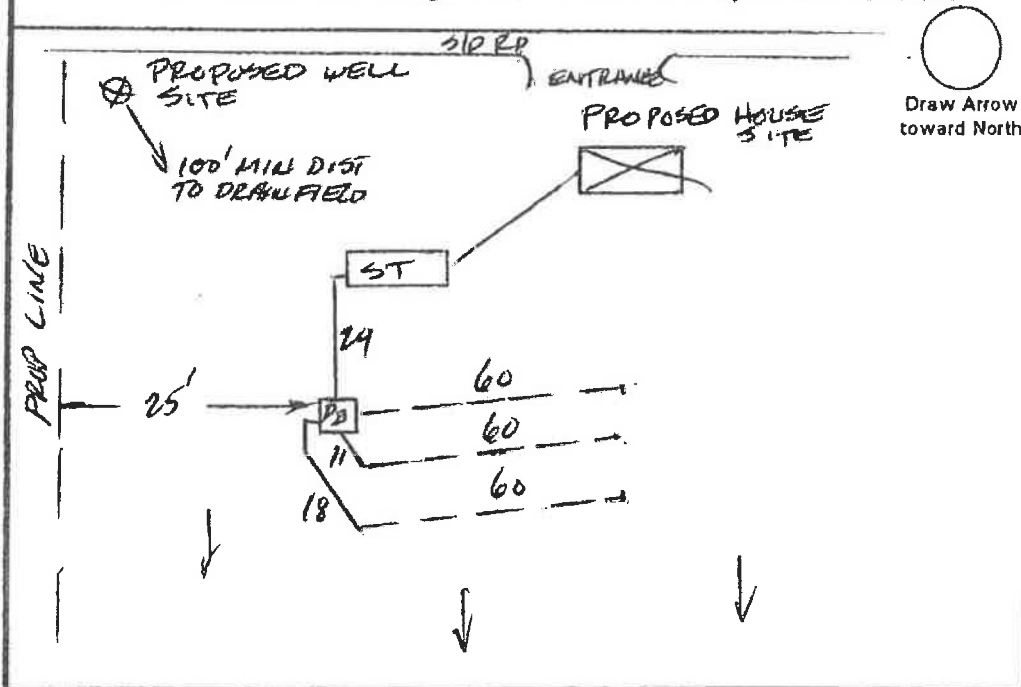
Visit Date(s): 1-2-05Final Inspection Date: 1-6-06Sanitarian: [Signature]