

WV Flood Map

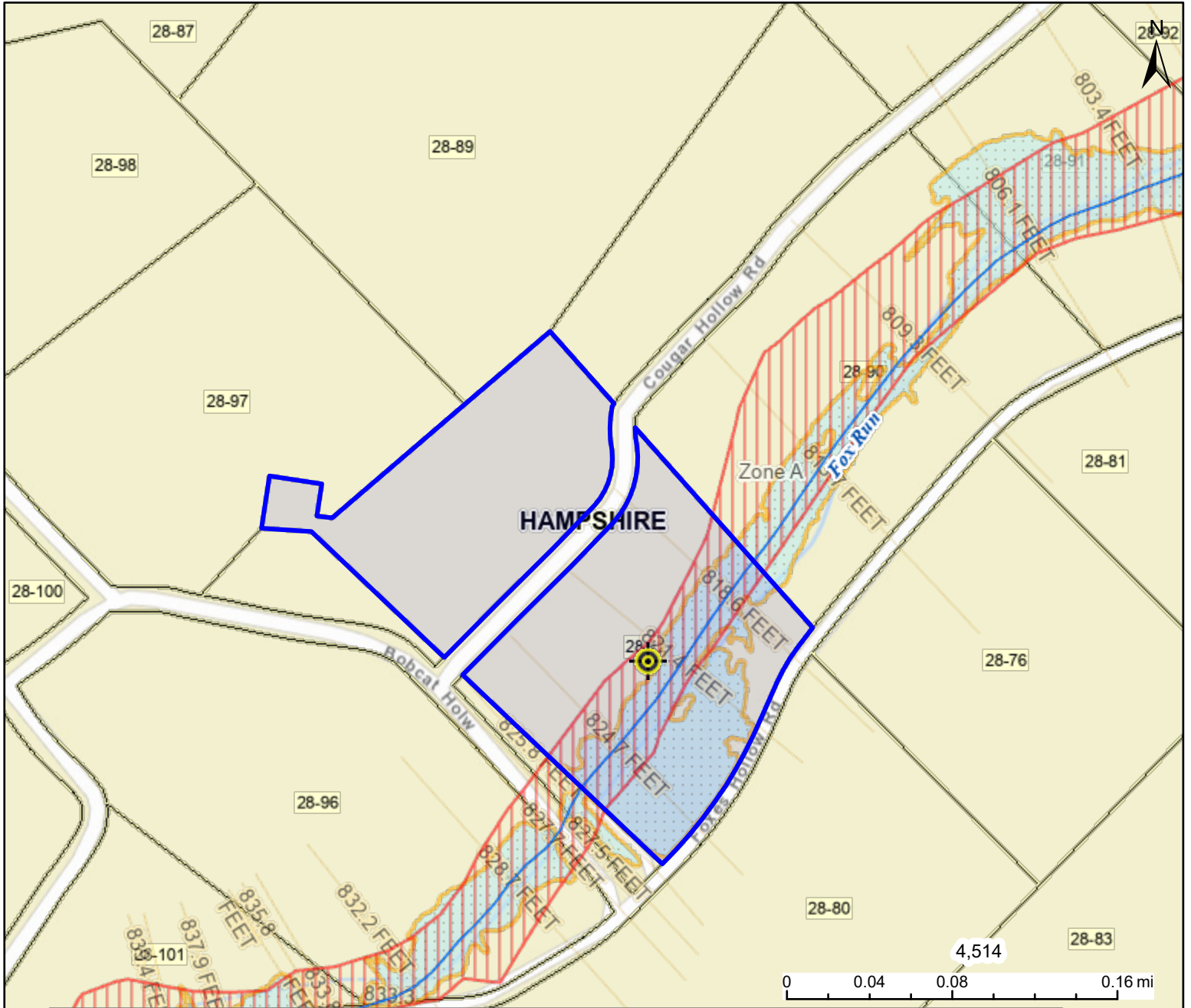

This map is not the official regulatory FIRM or DFIRM. Its purpose is to assist with determining potential flood risk for the selected location.

Flood Info Location Map created on 4/13/2026

- H
I
G
H**
- Zone AE** 1-Percent-Annual-Chance Flood Hazard Area **With Base Flood Elevation (BFE)**
 - Floodway** Regulatory **Floodway in AE Zone**
- R
I
S
K**
- Zone A** 1-Percent-Annual-Chance Flood Hazard Area **Without BFE** (may have Advisory Flood Heights)
 - Advisory** 1-Percent-Annual-Chance **High Risk Advisory**

Download the Full Legend for all flood tool symbols
https://www.mapwv.gov/flood/map/docs/wv_flood_tool_legend.pdf

Disclaimer:
 The online map is for use in administering the National Flood Insurance Program. It does not necessarily identify all areas subject to flooding, particularly from local drainage sources of small size. Refer to the official Flood Insurance Study (FIS) for detailed flood elevation data in flood profiles and data tables. WV Flood Tool (<https://www.mapwv.gov/flood>) is supported by FEMA, WV NFIP Office, and WV GIS Technical Center.

User	Notes
Flood Hazard Area	Location is WITHIN the FEMA 100-year floodplain.
Flood Zone	A
Stream	Fox Run
Watershed (HUC8)	South Branch Potomac (2070001)
Flood Height	
Water Depth	
Elevation	823.3 ft (Source: FEMA 2016-17) (NAVD88)
Community & ID	Hampshire County (ID: 540226)
FEMA Map & Date	54027C0094C; Effective Date: 11/7/2002
Location (lat, long)	(39.375805, -78.780286) (WGS84)
Parcel ID	14-07-0028-0012-0000
E-911 Address	45 COUGAR HOLLOW RD, Romney, WV, 26757