

FRONT ELEVATION

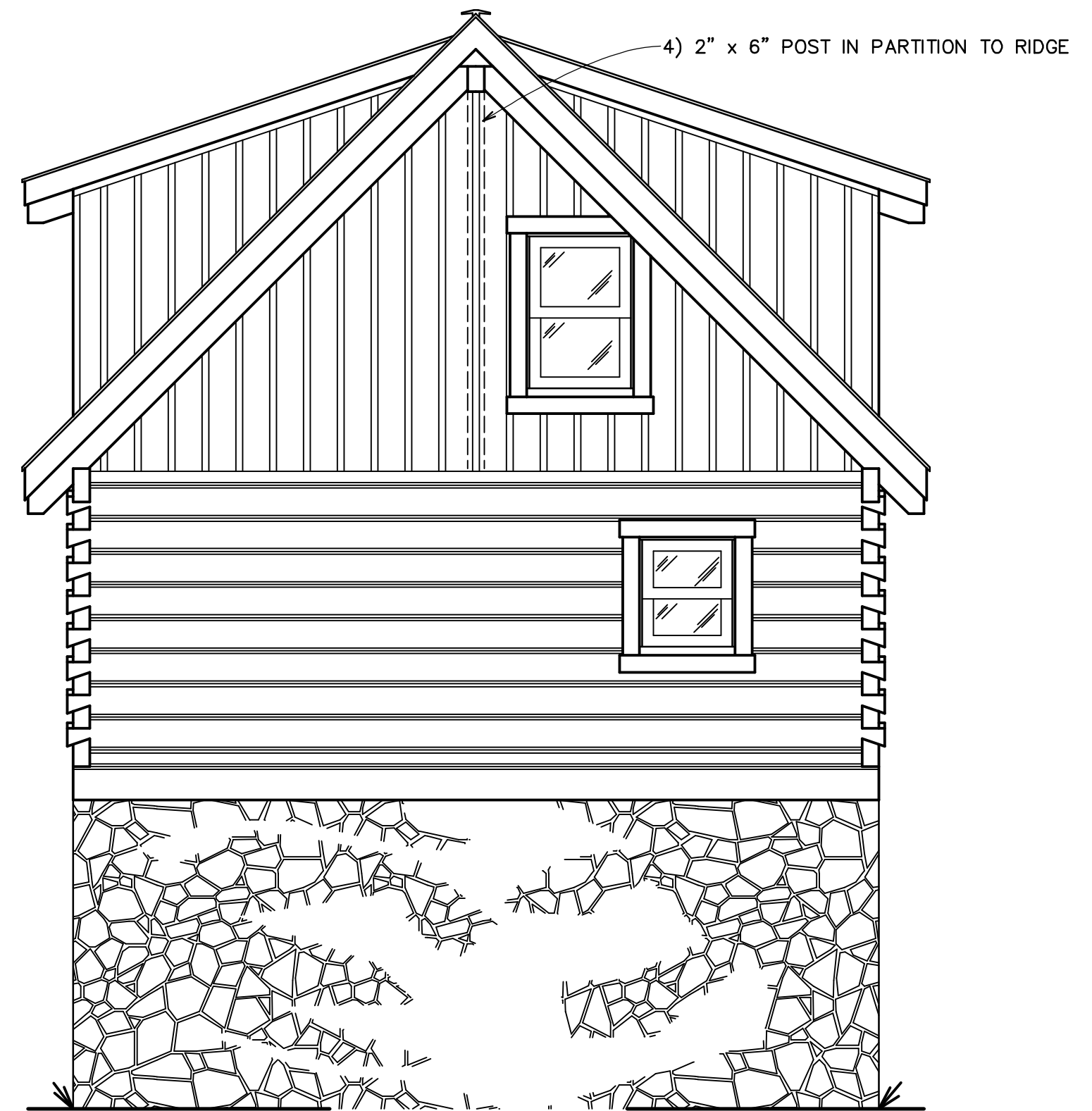

REAR ELEVATION

NOTES:

- 1.) ALL WINDOWS AND DOORS ARE DESIGNED FOR 1" x 6" TRIM

This document, including the ideas and designs incorporated herein, as an instrument of professional service, is the property of Old Virginia Hand Hewn Log Homes, Inc. and may not be used in whole or in part for construction other than Old Virginia Hand Hewn Log Homes, Inc.



Route 2, Box 455A
 Pennington Gap, VA 24277
 (276) 546-5647

Old Virginia Hand Hewn Log Homes, Inc.

SCALE 1/4" = 1'-0"	DRAWN BY JDR	APPRVD.
DATE 8-27-2009	REV.	
PLAN FOR: MARK RICHARD		
FRONT & REAR ELEVATIONS		
CUSTOM HOME		SHEET 1 of 8

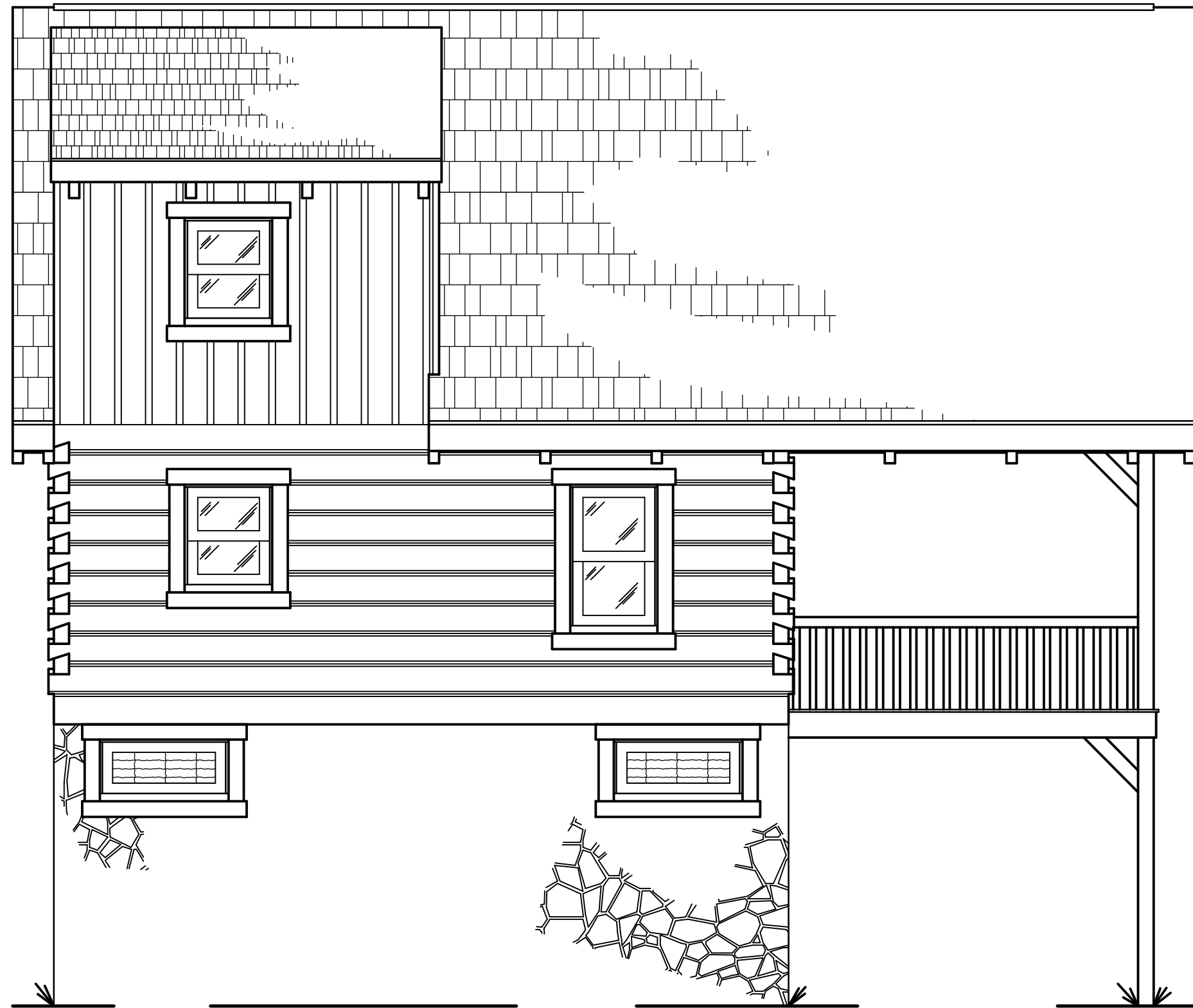

LEFT SIDE ELEVATION



RIGHT SIDE ELEVATION

NOTES:

- 1.) ALL WINDOWS AND DOORS ARE DESIGNED FOR 1" x 6" TRIM

This document, including the ideas and designs incorporated herein, as an instrument of professional service, is the property of Old Virginia Hand Hewn Log Homes, Inc. and may not be used in whole or in part for construction other than Old Virginia Hand Hewn Log Homes, Inc.



Route 2, Box 455A
 Pennington Gap, VA 24277
 (276) 546-5647

Old Virginia Hand Hewn Log Homes, Inc.

SCALE 1/4" = 1'-0"	DRAWN BY JDR	APPRVD.
DATE 8-27-2009	REV.	
PLAN FOR: MARK RICHARD		
LEFT & RIGHT SIDE ELEVATIONS		
CUSTOM HOME		SHEET 2 of 8

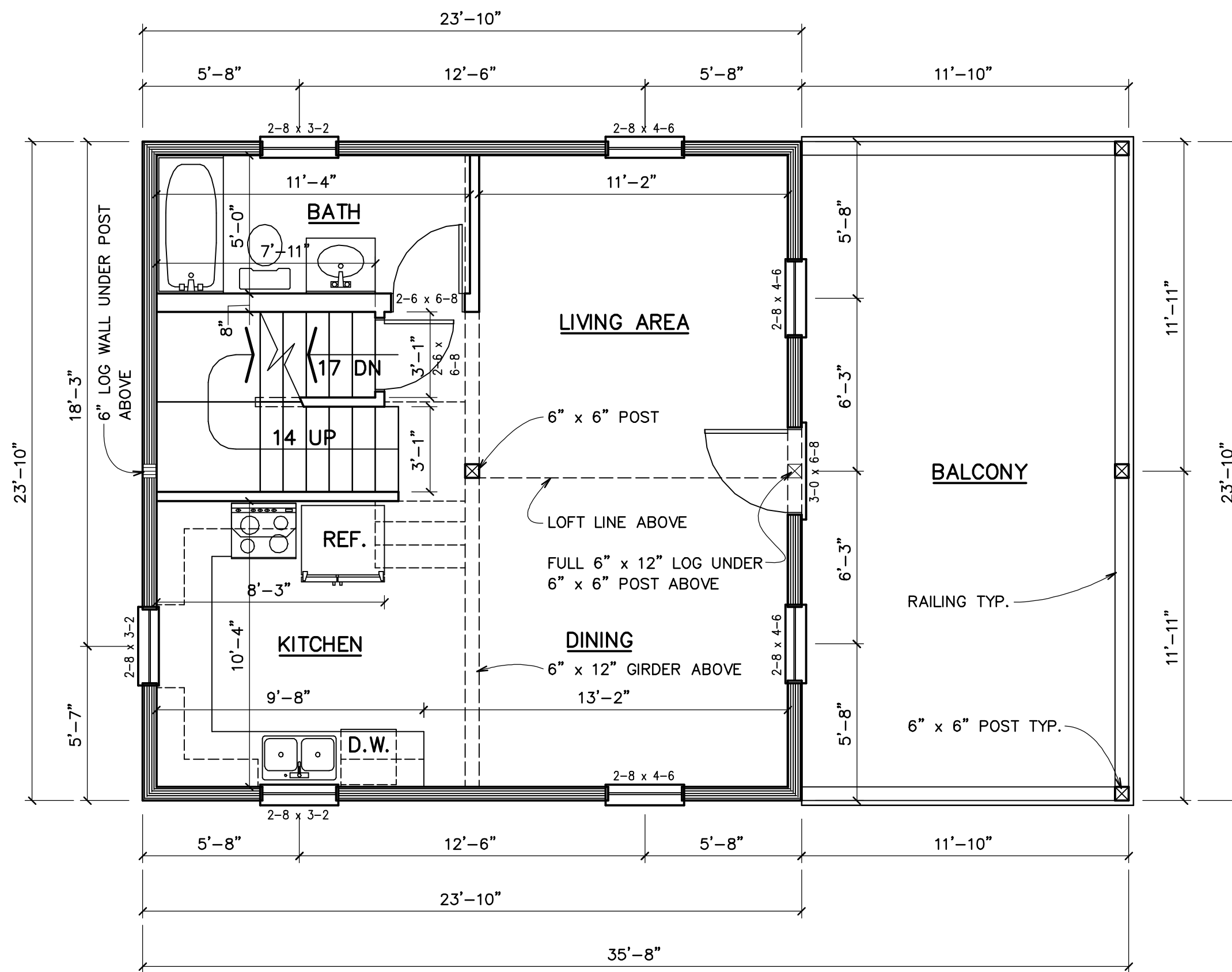

FIRST FLOOR PLAN

NOTES:

- 1.) WINDOWS SIZES IN SLEEPING ROOMS ARE DESIGNED TO BE THE LIFT OUT (REMOVABLE) TYPE UNITS WHICH COMPLY WITH SECTION R 310 EMERGENCY EGRESS OF THE 2003 INTERNATIONAL RESIDENTIAL CODE.
- 2.) ALL INTERIOR PARTITIONS ARE 4" WIDE UNLESS OTHERWISE NOTED.
- 3.) FIREPLACE & HEARTH TO BE CONSTRUCTED IN COMPLIANCE WITH LOCAL BUILDING CODE. SIZE TO BE DETERMINED BY OWNER.
- 4.) OLD VIRGINIA HAND HEWN LOG HOMES, INC. ASSUMES NO RESPONSIBILITY FOR ANY CHANGES TO THIS PLAN UNLESS SUBMITTED TO THIS OFFICE IN WRITING.
- 5.) ALL EXTERIOR WINDOWS AND DOORS ARE DESIGNED FOR 1" x 6" TRIM.

CAUTION !!!!!

DO NOT USE DIMENSIONS ON THIS PAGE FOR FOUNDATION! REFER TO FOUNDATION SHEET FOR FOUNDATION DIMENSIONS AND ABIDE BY ALL THAT IS NOTED.

CHECK WITH LOCAL BUILDING CODES BEFORE STARTING CONSTRUCTION.

This document, including the ideas and designs incorporated herein, as an instrument of professional service, is the property of Old Virginia Hand Hewn Log Homes, Inc. and may not be used in whole or in part for construction other than Old Virginia Hand Hewn Log Homes, Inc.



Old Virginia Hand Hewn Log Homes, Inc.

Route 2, Box 455A
Pennington Gap, VA 24277
(276) 546-5647

SCALE 1/4" = 1'-0"	DRAWN BY JDR	APPRVD.
DATE 8-27-2009	REV.	
PLAN FOR:		MARK RICHARD
		FIRST FLOOR PLAN
CUSTOM HOME		SHEET 4 of 8

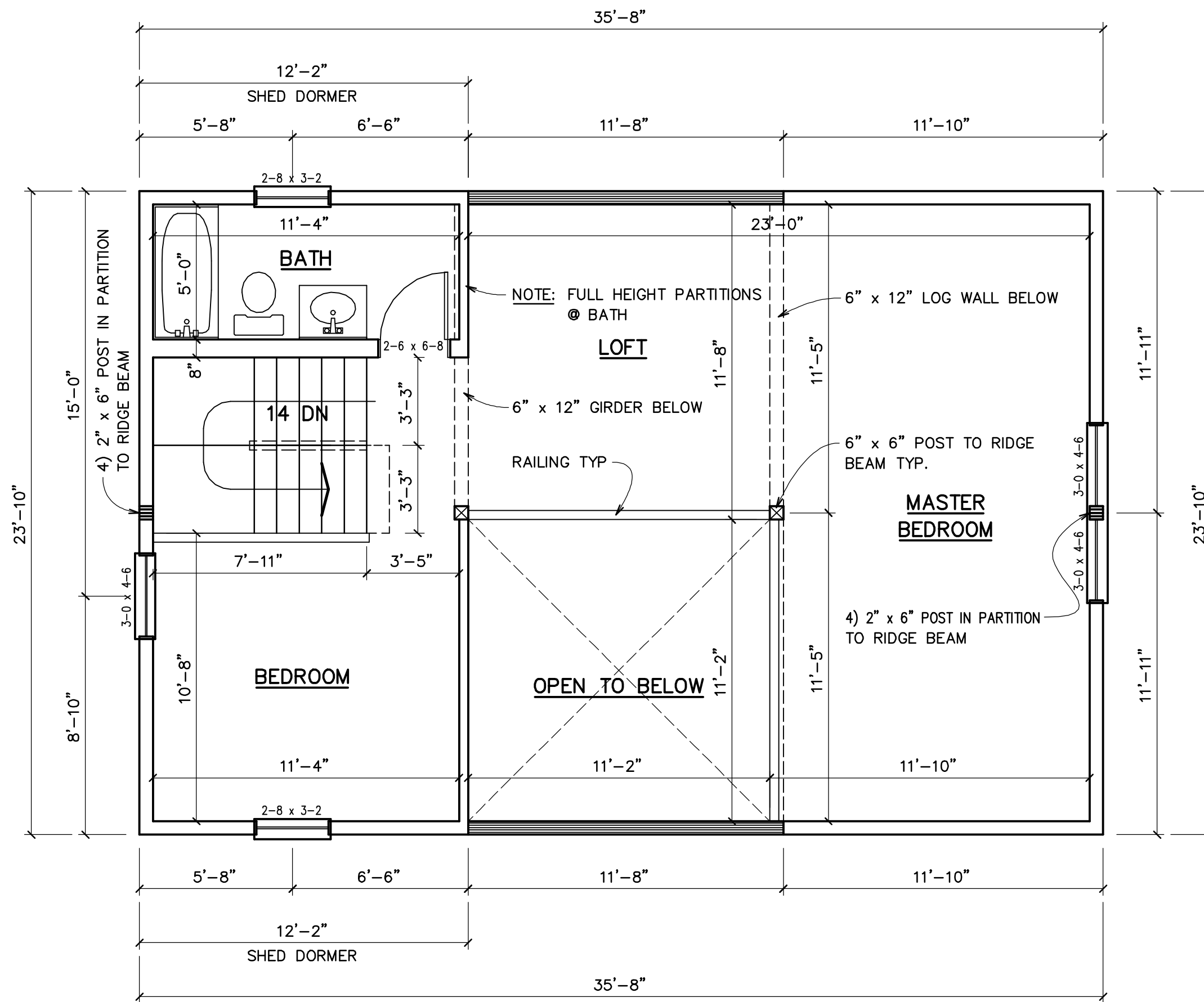

SECOND FLOOR PLAN

NOTES:

- 1.) WINDOWS SIZES IN SLEEPING ROOMS ARE DESIGNED TO BE THE LIFT OUT (REMOVABLE) TYPE UNITS WHICH COMPLY WITH SECTION R 310 EMERGENCY EGRESS OF THE 2003 INTERNATIONAL RESIDENTIAL CODE.
- 2.) ALL INTERIOR PARTITIONS ARE 4" WIDE UNLESS OTHERWISE NOTED.
- 3.) FIREPLACE & HEARTH TO BE CONSTRUCTED IN COMPLIANCE WITH LOCAL BUILDING CODE. SIZE TO BE DETERMINED BY OWNER.
- 4.) OLD VIRGINIA HAND HEWN LOG HOMES, INC. ASSUMES NO RESPONSIBILITY FOR ANY CHANGES TO THIS PLAN UNLESS SUBMITTED TO THIS OFFICE IN WRITING.
- 5.) ALL EXTERIOR WINDOWS AND DOORS ARE DESIGNED FOR 1" x 6" TRIM.

This document, including the ideas and designs incorporated herein, as an instrument of professional service, is the property of Old Virginia Hand Hewn Log Homes, Inc. and may not be used in whole or in part for construction other than Old Virginia Hand Hewn Log Homes, Inc.



Route 2, Box 455A
Pennington Gap, VA 24277
(276) 546-5647

Old Virginia Hand Hewn Log Homes, Inc.

SCALE 1/4" = 1'-0"	DRAWN BY JDR	APPRVD.
DATE 8-27-2009	REV.	
PLAN FOR:		
MARK RICHARD		
SECOND FLOOR PLAN		
CUSTOM HOME		SHEET 5 of 8

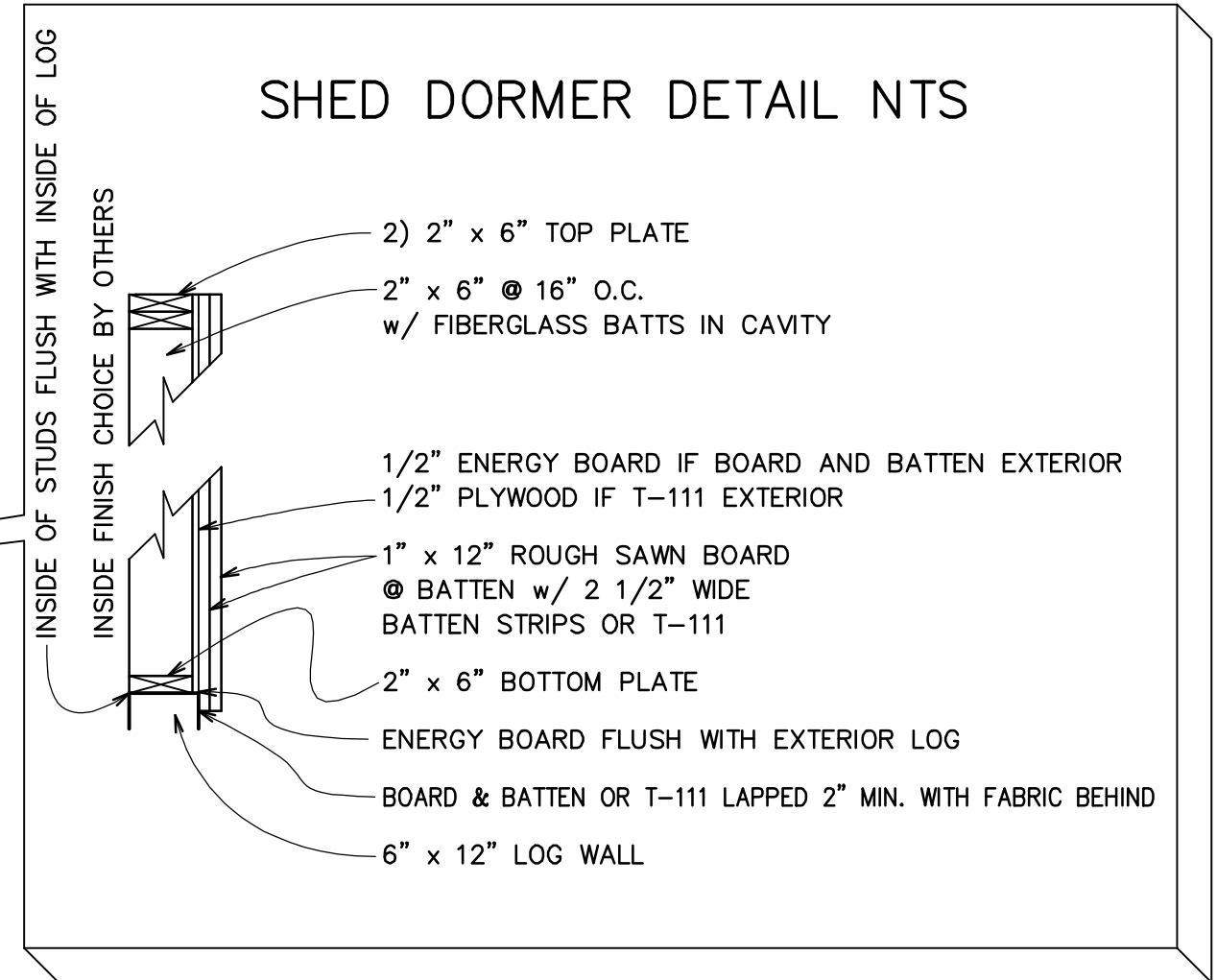
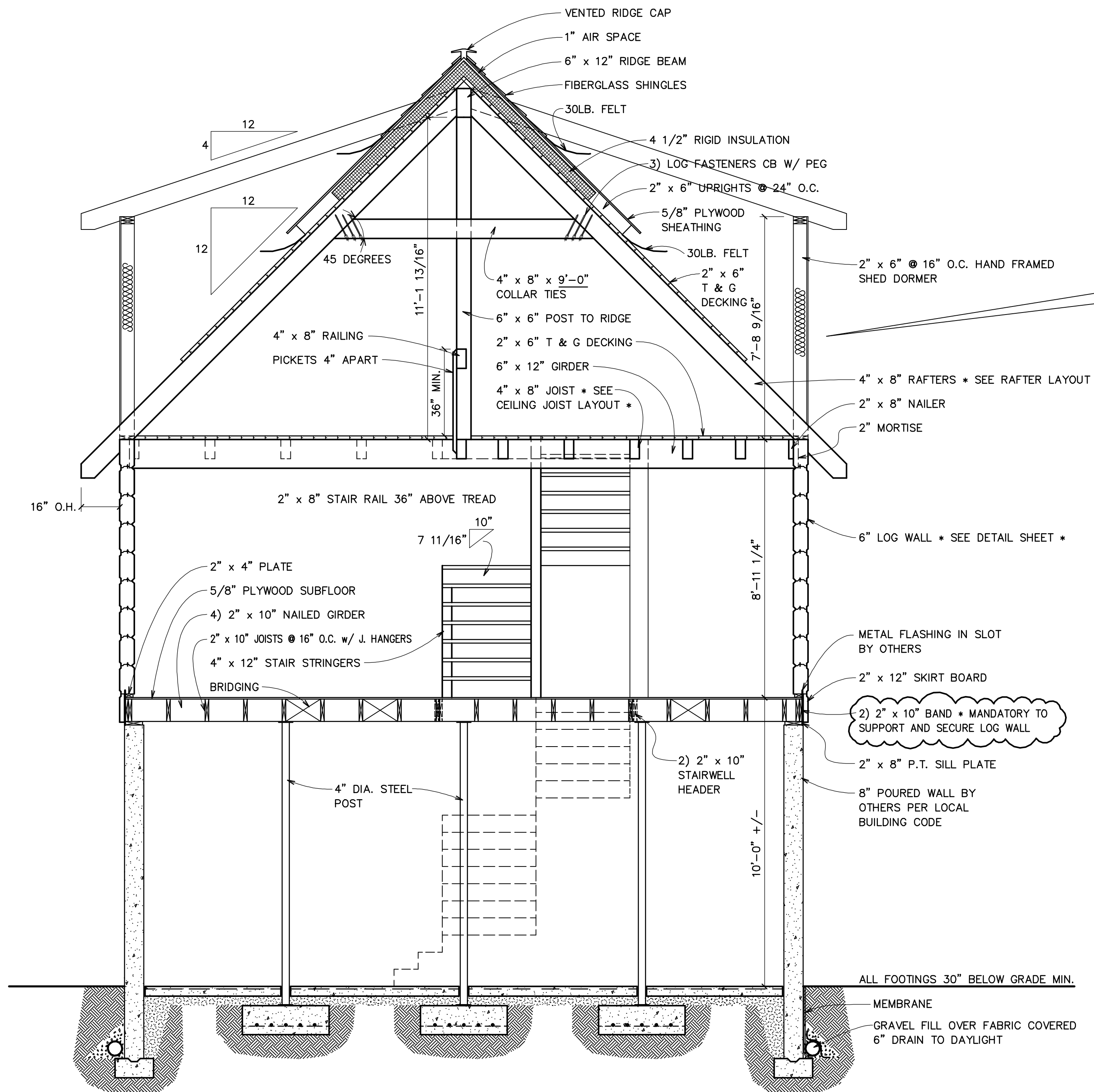

TYPICAL CROSS SECTION

NOTES:

- 1.) SIZE OF FOOTINGS; SIZE AND LOCATION OF BASEMENT WINDOWS AND/OR CRAWLSPACE ENTRY AND VENTS TO BE DETERMINED BY OWNER AS PER LOCAL BUILDING CODE.
- 2.) ALL FOOTING DESIGN IS BASED ON SOIL PRESSURE BEARING OF 2000LBS. PER SQUARE FOOT.
- 3.) OLD VIRGINIA HAND HEWN LOG HOMES, INC. ASSUMES NO RESPONSIBILITY FOR ANY CHANGES TO THIS PLAN UNLESS SUBMITTED TO THIS OFFICE IN WRITING.

This document, including the ideas and designs incorporated herein, as an instrument of professional service, is the property of Old Virginia Hand Hewn Log Homes, Inc. and may not be used in whole or in part for construction other than Old Virginia Hand Hewn Log Homes, Inc.



Route 2, Box 455A
 Pennington Gap, VA 24277
 (276) 546-5647

Old Virginia Hand Hewn Log Homes, Inc.

SCALE 3/8" = 1'-0"	DRAWN BY JDR	APPRVD.
DATE 8-27-2009	REV.	
PLAN FOR: MARK RICHARD		
TYPICAL CROSS SECTION		
CUSTOM HOME		SHEET 6 of 8

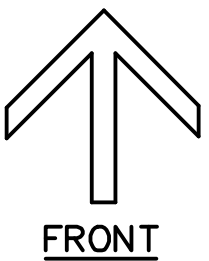
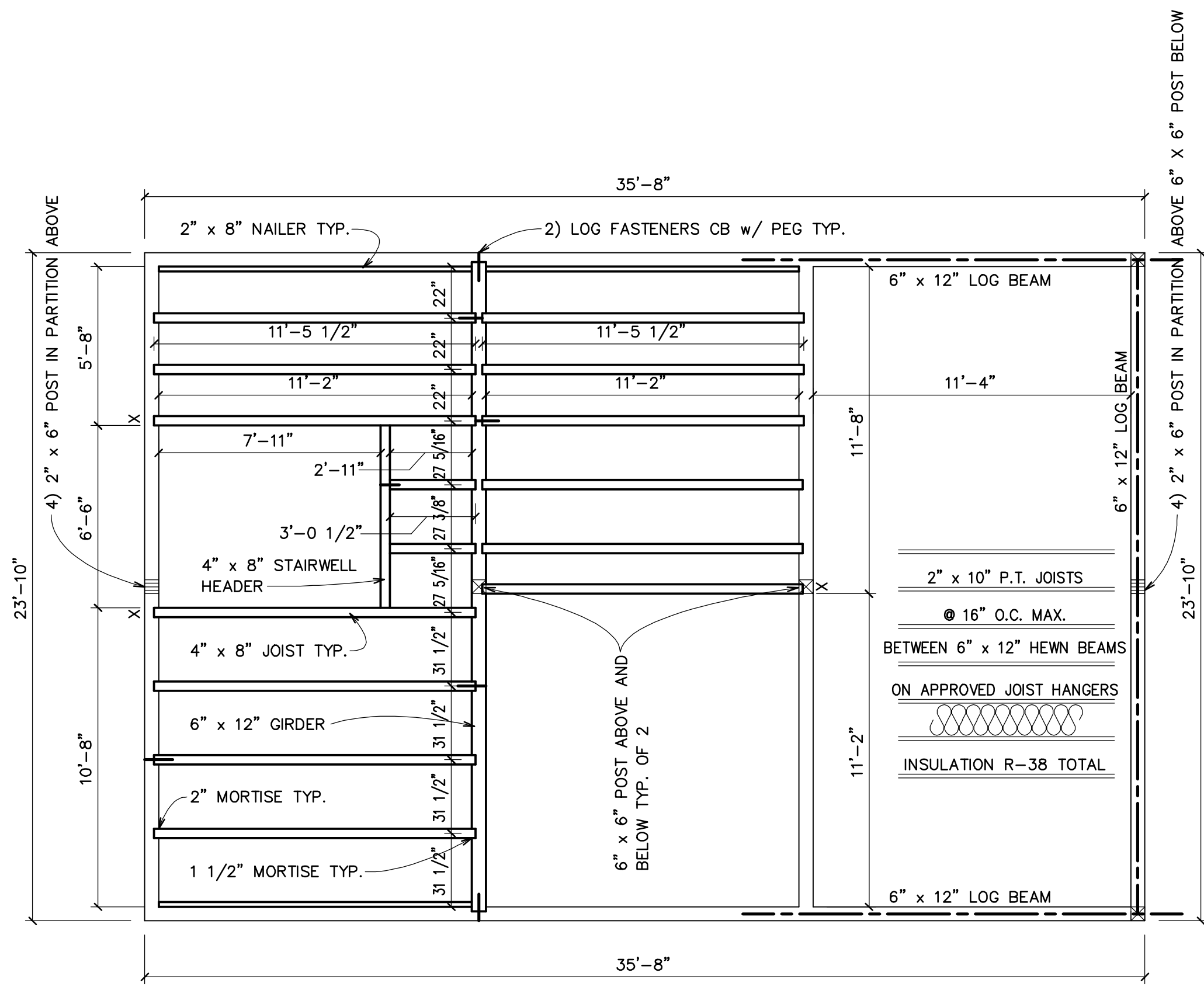

CEILING JOIST LAYOUT

This document, including the ideas and designs incorporated herein, as an instrument of professional service, is the property of Old Virginia Hand Hewn Log Homes, Inc. and may not be used in whole or in part for construction other than Old Virginia Hand Hewn Log Homes, Inc.

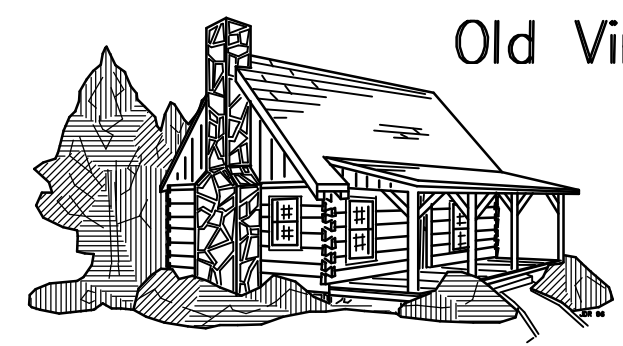

Old Virginia Hand Hewn Log Homes, Inc.

Route 2, Box 455A
 Pennington Gap, VA 24277
 (276) 546-5647

SCALE 1/4" = 1'-0"	DRAWN BY JDR	APPRVD.
DATE 8-27-2009	REV.	
PLAN FOR: MARK RICHARD		
CEILING JOIST LAYOUT		
CUSTOM HOME	SHEET 7 of 8	

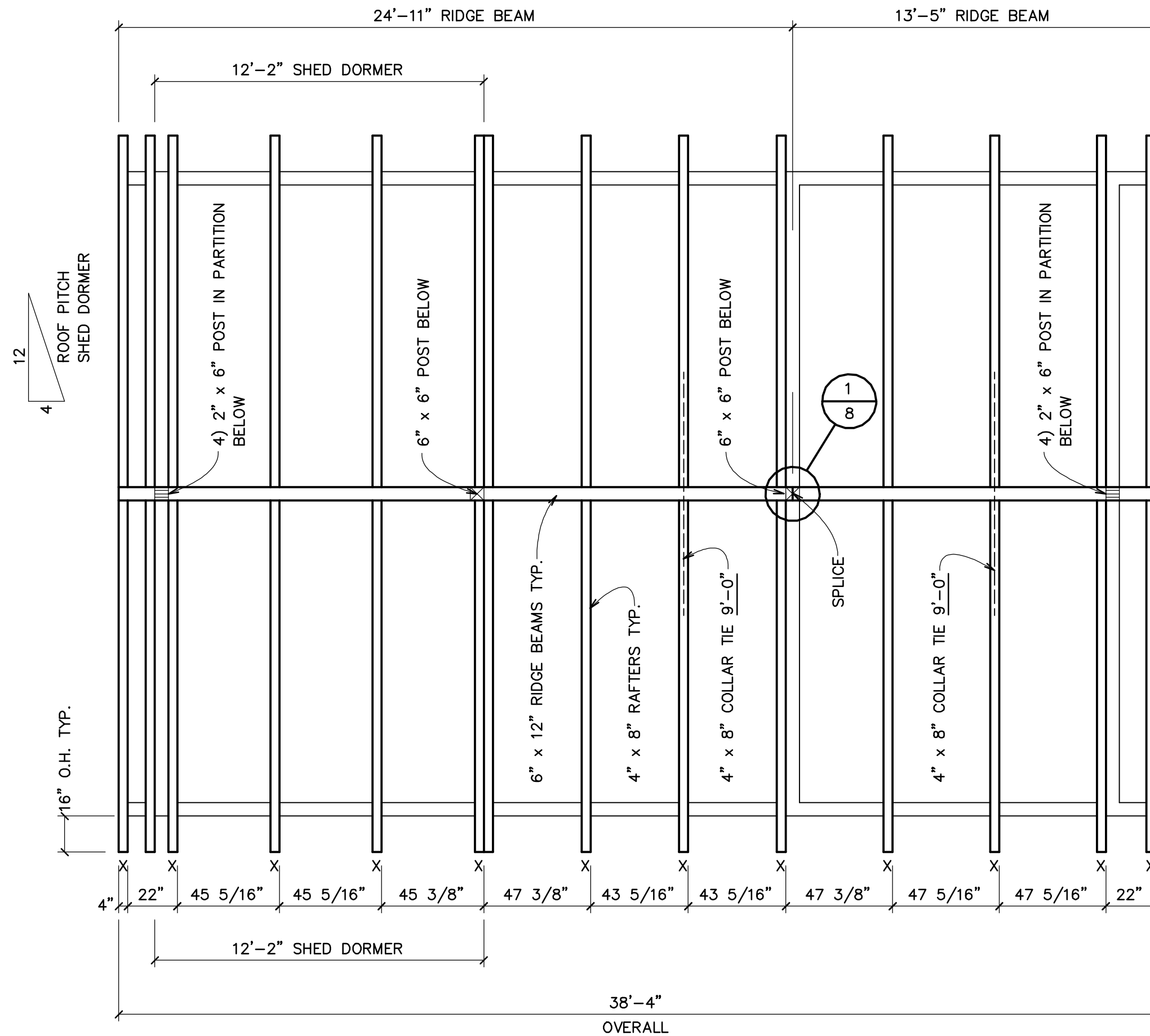

RAFTER LAYOUT

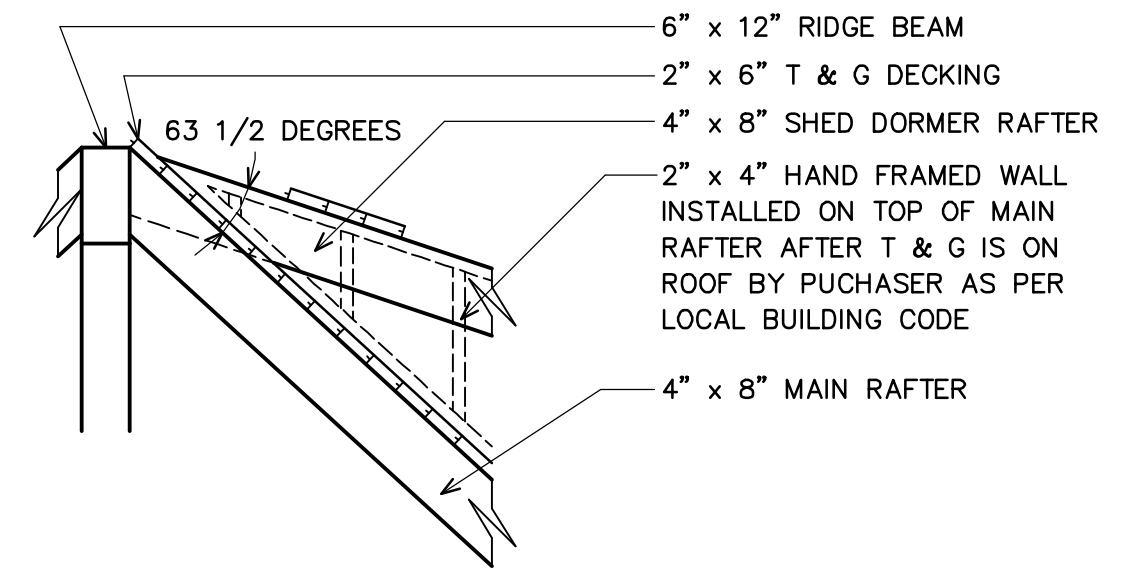

1 RAFTERS @ SHED DORMER GABLE
8 NTS

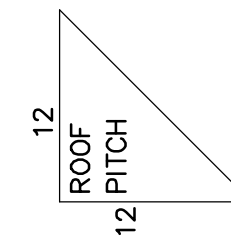

This document, including the ideas and designs incorporated herein, as an instrument of professional service, is the property of Old Virginia Hand Hewn Log Homes, Inc. and may not be used in whole or in part for construction other than Old Virginia Hand Hewn Log Homes, Inc.



Old Virginia Hand Hewn Log Homes, Inc.

Route 2, Box 455A
Pennington Gap, VA 24277
(276) 546-5647

SCALE 1/4" = 1'-0"	DRAWN BY JDR	APPRVD.
DATE 8-27-2009	REV.	
PLAN FOR:		
MARK RICHARD		
RAFTER LAYOUT		
CUSTOM HOME		SHEET 8 of 8

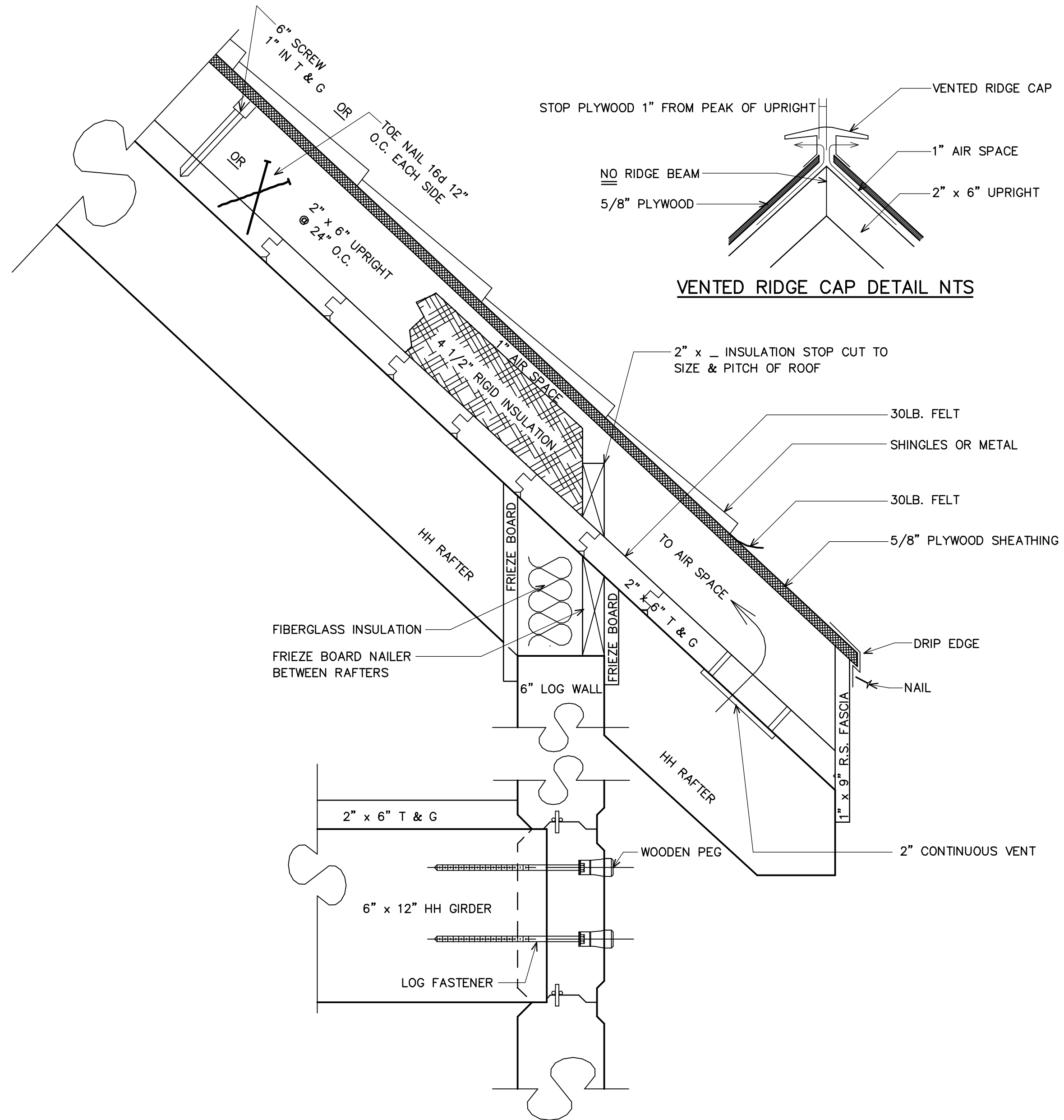

RAFTER DETAIL

NO SCALE



Old Virginia Hand Hewn Log Homes, Inc.

Route 2, Box 455A
Pennington Gap, VA 24277
(276) 546-5647

SCALE	NONE	DRAWN BY	JDR	APPRVD.
DATE	8-10-94	REV.	8-12-09	
PLAN FOR:				
VENTED ROOF DETAILS				
				SHEET